Theodore Roosevelt's Life Story
TOLD IN HIS OWN WORDS
The Second Installment Will Appear in the
Next Sunday Post-Dispatch
These chapters will be published by special arrangement with The Outlook of which Theodore Roosevelt is contributing editor.

ST. LOUIS POST-DISPATCH

Only Evening Paper in St. Louis With the Associated Press News Service.

VOL. 65. NO. 226. ST. LOUIS, THURSDAY EVENING, APRIL 3, 1913—24 PAGES. PRICE ONE CENT

NIGHT EDITION
FINANCIAL MARKETS
SPORTS

SIMON ARRESTED; ADMITS KILLING EMMET CARROL

Gangster, Taken to Police Station With His Wife, Says Slain Man Had Threatened "to Get" Him and Tells of Fight in Saloon.

TRIED TO AVOID HIM FOR LONG TIME

Witness to Quarrel Testifies That Simon Fired Fatal Bullet When Adversary Rushed at Him With an Open Knife.

Wesley ("Red") Simon, who killed Emmett Carroll Monday night in a saloon at Twenty-third and Locust streets, was arrested at 2 p. m. Thursday in his boarding house at 3025 Locust street. His wife, May Simon, was taken with him to the Laclede Avenue Police Station.

The police have been looking for Simon since the killing, witnesses having stated that he was Carroll's slayer. He readily admitted this after his arrest. Caroll was a former member of the "Bottoms Gang."

"Carroll had been threatening to get me," said "Red" to policemen, "and I was trying to keep out of his way, not wanting trouble. Monday night I went to Tony Foley's saloon, and Carroll was there. When he saw me, he rushed at me with a knife, and I shot him in self defense."

The police information, that Carroll was shot by Simon, came in part from Cornelius Cody, who was arrested Wednesday, to be held as a witness for the Coroner. The police picked up Cody while they were looking for Simon, Tony Foley and Leona Emerson, over whom Simon and Carroll had quarreled.

Cody admitted he was in the saloon when the shot was fired, and he said he saw Carroll draw a knife just before Simon fired on him.

He said he did not know what they had been quarreling about.

Cody was released under an $800 common law bond furnished by Martin Ward of Eleventh street and Cass avenue and approved by Judge Clark. Cody is a shoeworker and lives at 3676 Laclede avenue.

Cody did not furnish any additional details when he appeared before Deputy Coroner Fath. He said Paul Foley, a younger brother of Tony Foley, former leader of the "Bottoms Gang," was tending bar for Tony when the shooting occurred and that Tony was not present.

The only persons in the saloon, he said, beside himself, were "Red" Simon, "Shorty" Ragan and Emmett Carroll. He said he did not hear the argument that led to the shooting, but he saw Carroll draw a knife and approach Simon. The latter then pulled out his revolver, Cody said, and fired one shot at Carroll.

Cody said he did not remain to see what transpired after that, but fled from the saloon.

The verdict in the case is still open, Deputy Fath waiting for the police to bring in more witnesses.

GIRL SKATER BADLY CUT IN FALL AGAINST WINDOW

University City Marshal's Daughter Loses Balance in Jumping Pavement Depression.

Pearl Willmann, 14-year-old daughter of Marshal John F. Willmann of University City, and living at 6620 Washington avenue, was severely cut when roller skating along Adelaide avenue, between Washington and Delmar avenues, Wednesday afternoon.

There is a steep incline running from Washington avenue to Delmar avenue, and Miss Willmann, leading four other girls on roller skates, was coasting down the granitold sidewalk. Near Delmar avenue, in hopping over a depression in the pavement, she lost her balance and fell.

Miss Willmann struck a plate glass window in the store of the Frazer Grocery Co., 6702 Delmar avenue, and broke the glass. Her right hand was badly lacerated. Mrs. A. S. McFarlane of 6 Yale avenue lifted her into her auto and took her to the Frisco Hospital.

CHARLES FENSKY FILES HIS OWN DIVORCE SUIT

Attorney Charles Fensky, acting as his own lawyer, although his attorney of record is W. H. Douglas, appeared in the office of the Circuit Clerk Thursday and filed suit for divorce against his wife, Mrs. Jennie Fensky, who resides at 4455 Page avenue.

In the petition Fensky alleges his wife was intoxicated four or five times each week during the past eight years. They were married in Osage County, Kan., Sept. 27, 1903, and separated March 3, this year, according to the petition.

Fensky, who was a candidate for Circuit Attorney on the Republican ticket last fall, asks for the custody of his two sons, Charles Jr., 13 years old, and Edward A., 3.

ZEPPELIN AIRSHIP LANDS IN FRANCE AND IS SEIZED

Germans, Who Drop on Drill Grounds, Explain They Lost Way and Did Not Know They Crossed Frontier—Troops Block Crowd.

LUNEVILLE, France, April 3.—One of the great German Zeppelin air cruisers landed on French territory today, coming down on the military parade ground here at midday when a brigade of French riflemen was drilling.

It was seized by the French authorities.

Six German officers alighted from the gondola and explained to Brigadier-General Antide Leon Lescot, who galloped up, that the motor of the airship had developed a defect. The ranking German officer said they had departed from Friedrichshafen, on Lake Constance, at 6:40 o'clock this morning and lost their way in the clouds. They did not know they had crossed the French frontier.

Such crowds of French people collected during the interrogation and the excitement grew so intense that the commandant found it necessary to call out a battalion of infantry to keep the indignant populace at a distance.

The news of the descent of the German military dirigible was telegraphed to the Minister of War at Paris and Eugene Etienne, the Minister of War, ordered it seized. At the same time he sent the chief aerostatic officer at Luneville to represent him at the inquiry which was at once instituted.

Luneville is in the Department of Moselle. It is only 11 miles from the German frontier and is 155 miles from Freidrichshafen.

Secrecy in Airship Movements Was Asked of German Papers.

BERLIN, April 3.—A semi-official appeal to the German newspapers to refrain from publishing news as to the voyages and evolutions of German military airships recently was published in the Norddeutsche Allgemeine Zeitung.

They were asked not to record the advances made in aviation and not to report bomb throwing and machine gun experiments carried out by military aviators. They are also requested to maintain silence generally as to developments in German military armament and equipment.

The Government organ took as its text the success of the British War Office in concealing England's supremacy in aviation until Col. Seely, the British Secretary of War, made his startling announcement in the House of Commons March 19.

TRIAL OF SCHOOL BOARD IS CERTAIN BY JUDGE'S RULING

Declaring from the bench Thursday that members of the Board of Education were not greater than the State and had no power to construe the laws of the State to suit themselves, Judge Benjamin Clark of the Court of Criminal Correction overruled a motion to quash informations against members of the board charged with violation of the fire escape laws, and set April 12 as the date of their trial.

Judge Clark's opinion presented such a strong arraignment of the members of the Board of Education for defiance of the fire escape laws that E. M. Grossman, attorney for the board, in a statement to the Court practically conceded that the Judge's opinion meant conviction for the members.

Grossman admitted that the facts pertaining to the defiance of the law were against the board members, and asked that Judge Clark consent to try one member of the board on the charges, so that he might make a test case of it and appeal to the Supreme Court.

Must Go to Trial Now.

With Judge Clark's decision the last hope of the members of the board to escape trial on the information issued by Prosecuting Attorney Sidener was swept away. Judge Miller, also of the Court of Criminal Correction, previously had refused to quash the informations; the Court of Appeals had refused to issue a restraining order upon the Court of Criminal Correction to stop the trial and the Supreme Court had denied a writ of prohibition.

In a final effort to escape trial, the board members took a change of venue to Judge Clark's court and again presented a motion to quash the information.

After Judge Clark had overruled the motion to quash, Attorney Grossman asked for a severance, so that each of the 11 members of the board could be tried individually. This was denied by Judge Clark.

The 11 members charged with defiance of the fire escape laws are Harold H. Tittmann, Edward A. Raithel, C. W. Johnson, Robert Moore, E. J. O'Neil, Arthur F. Partridge, F. L. Magoon, Emil Simon, J. P. Harper, Herman Mauch and B. P. Stromberg. The information against Rhodes E. Cave was dismissed when he resigned from the board after being elected Circuit Judge.

Board Amenable to Law.

Judge Clark declared in his opinion that the motion to quash was based upon the theory that the Board of Education as a corporation could commit no wrong and was therefore not amenable to the law. He said the act of the Legislature creating the board was cited as a basis for this contention.

In holding that this contention was erroneous Judge Clark referred to section one of Article XI of the Constitution, which says that all political power is vested in and derived from the people, and that all Government is founded on the will of the people and instituted for the good of the people.

"For the purpose then of cultivating the minds of the youth the Board of Education was created by an act of the Legislature," he said. "This act is mandatory in the main and while clothing the board with certain powers, does not even by intimation clothe that body with any greater power, in-so-far as the welfare of those whose guardians they become, than if they were acting as individuals.

He said that while the law provided that the board could sue and be sued only as a corporation, "it will not be contended for one moment that this would mean that if there was a violation of the penal code by them as a body that they could not be proceeded against as individuals."

BOGUS CERTIFICATE FOR ELECTION PAY GETS MAN IN CELL

A man who gave his name as Frank Whittle and his residence as 1506 North Twelfth street was arrested at Broadway and Salisbury street Thursday after he had tried to pass a worthless election certificate on the clerk in B. J. Waldeck's drug store, 3625 North Broadway, for $5. The certificate was no good, as it was not a voucher for pay.

When searched at the North Market Street Station the prisoner was found to have another of the certificates in his pocket, and he told Capt. Johnson that he cashed one Wednesday in the real estate office of W. C. Waldeck, 14 North Eighth street. He said the certificates had been given to him and that he thought they were good for $5 each.

Police on the Scene.

Chairman Drabelle of the Board of Election Commissioners, after hearing that Waldeck, the real estate man, had cashed one of the papers, notified the police to be on the lookout for the man. Sergt. Lehmann and Patrolman Martin were in front of Waldeck's drug store when the man claiming to be Whittle appeared there.

The certificates are of the kind left at the various polling places on election day for emergency. If one of the judges or clerks should have been prevented from serving, a substitute would have been sworn in, and the certificate signed by the other officials would have been his order on the Election Commissioners for a voucher for his day's work.

THUNDERSTORMS TONIGHT AND COLDER TOMORROW

THE TEMPERATURES.

8 a. m.	69	10 a. m.	65
9 a. m.	64	11 a. m.	67
7 a. m.	64	12 noon	69
9 a. m.	68	2 p. m.	70

"Well, I see we're going to have free wool," remarked Mr. Jiggs.

"I wonder if the President will have as much trouble about that as Mr. Bryan did," replied Mrs. Jiggs.

"Why, my dear, Bryan never had any trouble about free wool."

"No, I suppose not, but you know that 17 years ago he was going to give us all free silver, and I was deeply disappointed when they wouldn't let him, for I needed a set of soup spoons so badly."

"What do you understand about free wool, my dear?" asked Mr. Jiggs.

"Why, I suppose the Government will ship any of us who ask it a package of wool, just as they used to send garden seeds, you know, and as they would have given away silver if—"

But Mr. Jiggs had hastily departed.

Official forecast for St. Louis and vicinity: Rain and thunderstorms this afternoon and tonight; Friday cloudy; colder.

Stage of the river: 22.1 feet; a fall of .5 of a foot.

Missouri—Rain this afternoon and probably tonight; colder tonight; Friday unsettled and colder.

Illinois—Unsettled, with rain tonight and on Friday; colder.

More persons consult the Post-Dispatch lost and found wants each day than read all ads of that kind in all the other St. Louis newspapers.

MRS. F. W. NOLKER DIES IN NEW YORK; ILL A SHORT TIME

Relatives Were Advised Only Day Before Death That Condition Was Serious

LEFT HERE SIX YEARS AGO

Objected to Gossip in St. Louis—Said to Have Spent $750,000 in 5 Years.

Mrs. Eleonora Nolker, dashing society widow, who was reputed to have spent $750,000 in St. Louis in five years, died at the Borchard Apartments, 220 West Ninety-eighth street, New York, Tuesday, and news of her death was learned by a few of her most intimate friends in St. Louis today.

Flood conditions, which interfered with the telegraph service, prevented members of Mrs. Nolker's family here from discovering the serious nature of her illness, and even after they received a message that she had died, they were led by telegrams receivd later to believe she was not dangerously ill.

Mrs. Peter O'Neil of 4507 Lindell boulevard, mother of Mrs. Nolker, less than a week ago received a letter from Dr. J. H. Richards of 34 West Eighty-third street, New York, saying that Mrs. Nolker was ill but there was no cause for alarm.

Confusing Telegrams Received.

Monday Mrs. O'Neil received a telegram from Dr. Richards that Mrs. Nolker's condition was serious and that she had asked that members of her family go to her at once. Because of Mrs. O'Neil's age and the difficulties of travel caused by flood conditions, she was advised not to go to New York unless a more urgent appeal came.

About 4 p. m. Tuesday a telegram saying that Mrs. Nolker was dead was delivered at the O'Neil home. At 5 p. m. there came a message saying her condition was not serious. At 5:30 p. m. the family was further reassured by a telegram saying Mrs. Nolker would recover.

Thus reassured, the family believed the message telling of Mrs. Nolker's death had been a mistake and that it had been canceled by those received later. The error of this conclusion was not discovered until a friend of the family examined the elegrams and found the messages telling of Mrs. Nolker's improvement and the probability of recovery had been filed at New York several hours before the message telling of her death, but had been delivered in St. Louis after it.

The letter and telegrams were all signed by Dr. Richards. They said nothing as to the cause of Mrs. Nolker's illness.

She Inherited a Fortune.

Mrs. Nolker before her marriage to Frederick W. Nolker, son of a millionaire brewer, was Miss Eleonora O'Neil. She inherited a large fortune from the estate of her father, Peter O'Neil, a St. Louis hotel owner, capitalist and real estate man.

At the home of her mother it was said that Mrs. Nolker's body would arrive in St. Louis during the day, accompanied by her 10-year-old adopted daughter, Marcelite.

Mrs. Nolker departed from St. Louis to live in New York six years ago. Before going away she was quoted as saying she was moving from St. Louis because there was too much gossip here.

As heiress to her father's large fortune, she was a commanding figure in the younger social set even before her marriage to Nolker enhanced her financial power and influence.

Nolker Died Ten Years Ago.

Nolker's death in Florida 10 years ago left her one of the richest widows in St. Louis, while she still retained her beauty and high-spirited zest for life.

Her home at 4440 Lindell boulevard was filled with art treasures. It was Mrs. Nolker's custom to buy things first and ask the price afterward. This home, in which she had gathered paintings, rugs, statuary and furniture from all parts of the world, was the scene of many gay gatherings.

On the night of July 9, 1906, Mrs. Nolker's automobile ran down and killed Ernest Shank of 5362 Goodfellow avenue as he was alighting from a street car at Easton and Arlington avenues. Mrs. Nolker's companion in the automobile when this accident occurred was Edwin A. Lemp, a member of a wealthy family of St. Louis brewers. Her chauffeur was driving the car. Mrs. Nolker suffered a nervous collapse after this accident.

Spent $750,000 in Five Years.

In March, 1908, after she moved to New York, she was sued by a Paris merchant for the balance on a bill of $900 for lace handkerchiefs. This suit, filed in St. Louis, revealed that Mrs. Nolker had been sued by many other merchants and that within a few months she had adjusted bills of $2400 for millinery, $4000 for dry goods, $3000 for dry goods and millinery, $150 for flowers and $118 for wine. It was said by attorneys, and published at that time, that Mrs. Nolker had spent $750,000 in five years.

On going to New York she sold her Lindell boulevard home to William Lanyon for $50,000.

A Post-Dispatch reporter was told Thursday that the $50,000 which she received for her home represented the bulk of her capital when she went to New York and that in recent years members of her family here have been giving her an allowance.

NEGRESS CAUSES STIR AT MEETING OF SUFFRAGISTS

Takes Seat in Buckingham Session and Hotel Official Starts Up to Oust Her.

"LIKE FALLING IN LOVE"

Delegate Tells of Emotion Upon Hearing Suffragists Had Won State.

The color question, which has vastly embarrassed suffragists in other states, and which had not a little to do with the recent defeat of the suffrage amendment in the Missouri Legislature, came before the Mississippi Valley suffrage conference at the Buckingham Hotel in concrete form Thursday, when Mrs. Victoria Clay Haley, a negress, walked in and sat down.

Mrs. Haley entered the parlor quietly, but she was soon noticed by the delegates and inquiring glances were exchanged. A young woman in charge of the distribution of literature went to her and gave her a handful of cards and pamphlets. Later another woman asked her name, and she gave it, and said she was a leader in club work among negro women. Her right to remain was not questioned, but her presence unquestionably lowered the buoyant spirit of the meeting.

To the only woman who questioned her, Mrs. Haley said she was not connected with any suffrage organization, but was interested in the movement, and had come to learn what she could regarding it.

The flustration among the delegates was mild compared with that in the administration office of the Buckingham when the clerks, cashier and others learned of the presence of the negress.

Manager T. J. Darcey was not in sight at the moment, and his subordinates began searching for him to lay the matter before him. Finally Darcey appeared and was informed of the situation.

He immediately announced to the clerks that he would go upstairs to have the negress leave, and he departed on his mission.

The delegates recalled that the women who walked from New York to Washington came near disbanding when a group of negroes joined them, carrying a banner, "Votes for Negro Women." They recalled, too, that the chief argument against the suffrage movement in the Legislature was that it would give the ballot to negresses.

Three-Day Gathering.

Thursday was the second day of the three-day gathering. Nineteen states are represented. Miss Ann Martin of Reno, Nev., one of the speakers, said that in the mining regions, men were a very unstable element of the citizenship, and that 14 men elected to the Legislature left Nevada before their terms were to begin. She told of the difficulties of carrying on the suffrage propaganda in a State larger than England, Scotland and Wales, with only 23,000 voters.

Mrs. Jeanette O. Ferris told of a suffragist's emotions in the amount of victory, in these words:

"It feels like falling in love, being converted and coming into a fortune all at one time."

Mrs. Ferris, who is an ordained minister of the Gospel, is from Michigan, and the description which she gave represented her own feelings when, just after last year's election, it appeared that suffrage had carried that State. Later returns changed the apparent victory into defeat. Mrs. Ferris said suffrage was fraudulently counted out. Another election on the same question will be held in Michigan this year, she said.

"If we are defeated this time," she declared, "it will be by the vicious interests."

Favors Pay for Workers.

Mrs. Grace Wilbur Trout, president of the Illinois Women Suffrage Association, said she was paid for her work, and that women should be paid for campaigning, just as men are. She compared the unpaid woman campaigner to the volunteer nurse in a household, who might just as well be a trained nurse, making a good salary.

Mrs. Maude Wood Park of Boston gave practical suggestions about raising money at suffrage meetings.

"Don't thank people for contributing," she said. "Make them feel that it is an honor to be permitted to help. Have an eloquent speaker just before the collection, to hold your crowd and to get them enthused."

Oliver W. Stewart of Chicago, who wrote the constitution for the first organization of the Men's League for Woman Suffrage, told the conference of the work of that organization. He said men should lead in the suffrage movement, but that it is difficult to get those who have power to surrender it or to share it with others.

He said the Men's League, whose members have votes, could effectively influence public officials and candidates. The Men's League, he said, is an answer to the statement that only discontented women want suffrage. Even if this were true, he said, it would prove nothing. "One discontented woman crying out against injustice is the voice of God," he declared.

During the speech making it was announced that the expenses of the convention amounted to $49.38 and that a collection would be taken up. Within five minutes the delegates had subscribed $115. It was then decided that the surplus should be placed in the treasury to pay the expenses of the next conference.

FAMOUS SUFFRAGETTE WHO IS SENT TO PRISON FOR 3 YEARS

MRS. EMMELINE PANKHURST.

T. Q. SEABROOKE, COMEDIAN, DEAD OF ALCOHOLISM

Comic Opera Star Who Wed in St. Louis Was Taken From Chicago Fire Escape, Found Lifeless Later.

CHICAGO, April 3.—Thomas Q. Seabrooke, formerly one of the best-known comedians on the music comedy stage, was found dead in his room at the Astor Hotel, North Clark street, near Randolph street, today. His death was reported to the Coroner as due to delirium tremens.

Seabrooke, who was 53 years old, was married only a short time ago in St. Louis. His bride left two weeks ago to accept an engagement in New York. It was said she is now in Northern Michigan with a one-night stand company.

That Seabrooke had been drinking heavily for the last two weeks was well known to his friends, but none thought that his excesses would develop such a serious form.

Seabrooke was found by some of his friends trying to climb up the fire escape of the hotel early today. They got him back into his room and into bed, and thought he would be all right after a good sleep.

Dr. W. R. Creely and Dr. A. Meyer were called in when the body was found. They reported that death was due to alcoholism.

Seabrooke's greatest success was in "The Isle of Champagne," which he first played in 1892 and for several seasons thereafter. Before he went on the stage he was employed in a bank for nine years.

His first appearance was as Bertie Cecil in "Cigarette." In recent years he has been at the head of his own company in many comic operas and lately has appeared in vaudeville.

Seabrooke last appeared in St. Louis in a vaudeville sketch at the Hippodrome. On Sunday, March 2, the day following the close of his engagement, he married Miss Mary Martha Shepard, whose mother, Mrs. George W. Quinn, also was appearing at the Hippodrome.

It was announced at the time that Seabrooke intended to "double" with his mother-in-law in a vaudeville act. Mr. and Mrs. Seabrooke went to Chicago from St. Louis. Seabrooke, when obtaining a marriage license, gave his age as 53. His bride said she was 19.

EDITOR GIVES AND TAKES WOUND IN PARIS DUEL

Fights Fiercely With Sword Against French Deputy—Both Will Survive.

PARIS, April 3.—Both combatants were wounded in a fierce sword duel fought today between Georges Berthoulat, managing director of La Liebrte, and Pascal Ceoccaldi, a prominent member of the Chamber of Deputies.

Their onslaught was very violent, and resulted in Berthoulat's receiving a thrust in the right breast and Ceccaldi one in the right shoulder. The seconds then intervened and stopped the combat. Neither of the wounds is likely to prove fatal.

CARDINALS' GAME IS OFF

At 2 o'clock this afternoon it was announced at the Cardinals' park that the fourth game of the Browns-Cardinals series, scheduled today, was called off on account of rain. It was not announced when the postponed contest would be played.

BOY IS KILLED BY POWER WIRES AS WIND FELLS POLES

Is Caught Between Two Cables and Dies Held Erect in Road by Wires.

Harry Davis of Webster Groves, 13 years old, was killed instantly about 7 a. m. Thursday in Marshall avenue; a suburb, his neck being broken by a feed cable of the United Railways Co., blown down by a slight gust of wind which lasted but a few seconds.

First reports from Tuxedo Park stated that the poles were blown down by a sudden heavy wind of tornado force, and it was believed in the suburb that much damage had been done elsewhere in the vicinity. Investigation by Prosecuting Attorney Lashly and Coroner Bopp showed, by the testimony of many witnesses, that the wind was a mere gust.

The boy was driving a team of mules pulling a wagon load of stone along the avenue. His father, A. P. Davis, was not far behind, driving another team with a load of stone. The elder man was sheltered by an umbrella top which prevented the falling wires from striking him.

When he went forward after the brief windstorm, which blew from the West, had passed, he found his son standing erect against one of the wagon wheels, dead, being held in that position by two feed wires, one on each side of his neck. The wires, insulated so that they could give no electrical shock, had fallen with all the poles for a considerable distance. Harry Davis' body was taken to the Parker undertaking rooms in Webster Groves.

It is believed that the boy got out of his wagon when he felt the storm coming and saw the poles crashing to the earth. The cable which broke his neck is about two inches in diameter including the lead casing and insulation.

Coroner Louis Bopp of Kirkwood held an inquest a few hours after young Davis was killed. The jury's verdict was that the boy's neck was broken by two feed wires of the United Railways falling upon him, and the United Railways Co. was blamed for the fatality, it being alleged that for a long time the poles carrying the feed wires have been in a rotting condition.

Two Miles of Poles Blown Over.

The light wind leveled all the United Railways poles along Marshall avenue, Tuxedo Park, from the Brentwood car house to the Manchester street car line at Summit avenue, a distance of about two miles. These poles belong to the Kirkwood and Meramec Highlands line. Twenty poles and 3000 feet of feed wires are reported down on Marshall avenue.

Passengers on street cars reaching that point after the young man was killed broke off parts of the fallen poles and will hold them, they said, for evidence if needed. Prosecuting Attorney A. V. Lashly of Clayton was notified that the poles were partly rotted at the base and were unsafe. He went to the scene to make an investigation.

Residents of Tuxedo said that two weeks ago two poles were blown down and that a driver of a bakery wagon narrowly escaped being struck by the wires, and that the poles have not since been substantially replaced.

Paris Auto Bandits Have Poison.

PARIS, April 3.—The four automobile bandits confined in the prison De La Sante, under sentence of death on the guillotine, were searched by wardens today and were found to have hidden in their clothing sufficient poison to kill several persons.

MRS. PANKHURST SENTENCED TO 3 YEARS IN PRISON

English Suffragist Leader Found Guilty of Inciting Persons to Commit Damage in Firing Lloyd-George's Country Home, With a Bomb.

'MARCH ON! MARCH ON!' WOMEN SING IN COURT

Prisoner Makes Dramatic Speech, Tells Judge She Will Refuse to Eat, and Leave Cell Dead or Alive as Early as Possible.

LONDON, April 3.—Mrs. Emmeline Pankhurst, the leader of the militant suffragettes, today was found guilty and sentenced to three years' penal servitude at the Old Bailey Sessions, on the charge of inciting persons to commit damage.

Mrs. Pankhurst was tried in connection with the firing of the country home of Lloyd-George, at Walton Heath, with a bomb. She was not charged with having been present when the house was destroyed. The main evidence against her was a speech in which she said she took responsibility for the act.

The trial had lasted two days.

The jury added to its verdict of guilty a strong recommendation for mercy, and when the Judge pronounced the heavy sentence of three years the crowd of women in the courtroom rose in angry protest.

Sympathizers Cheer Her.

As Mrs. Pankhurst stood up in the prisoner's enclosure, her sympathizers cheered wildly and then filed out of the court singing "March On! March On!" to the tune of the "Marseillaise."

Mrs. Pankhurst's closing address to the jury lasted 50 minutes. She told the Court that she did not intend to call any witnesses. In her address she frequently wandered away from the matter before the Court and censured her.

Mrs. Pankhurst denied any malicious incitement. "Neither I or the other militant suffragettes are wicked or malicious," she said. "Women are not tried by their peers, and these trials are an example of what women are suffering in order to obtain their rights. Personally, I have had to surrender a large part of my income in order to be free to participate in the suffrage movement."

Speaks With Feeling.

Speaking with much feeling, Mrs. Pankhurst fiercely criticised man-made laws, and said that the divorce law alone was sufficient to justify a revolution by women. In passioned tones she declared:

"Whatever may be my sentence, I will not submit. From the very moment I leave, the court, I will refuse to eat. I will come out of prison dead or alive at the earliest possible moment."

Justice Lush, in summing up, told the jury that Mrs. Pankhurst's speeches were an admission that she had incited to the perpetration of illegal acts.

Mrs. Pankhurst almost broke down when the jury pronounced its verdict. Leaning over the front of the prisoner's inclosure, she said: "If it is impossible to find a different verdict, I want to say to you and to the jury, that it is your duty as private citizens to do what you can to put an end to this state of affairs."

"Deliberately Broke Law."

She then repeated her determination to end her sentence as soon as possible, saying:

"I don't want to commit suicide. Life is very dear to all of us. But I want to see the women of this country enfranchised. I want to live until that has been done. I will take the desperate remedy other women have taken, and I will keep it up as long as I have an ounce of strength.

"I deliberately broke the law, not hysterically and not emotionally, but for a set and serious purpose. I honestly believe this is the only way.

"Movement Will Go On."

"This movement will go on whether I live or die. These women will go on until women have obtained the common rights of citizenship throughout the civilized world."

Justice Lush said:

"I must pass a severe sentence on you. If you would only realize the wrong you are doing, and use your influence in the right direction, I should be the first to use my best endeavors to secure a mitigation of your sentence. I cannot, and I will not regard your crime as trivial. It is a most serious one."

"MEN ARE SORE" SAYS SUFFRAGIST

Mrs. David N. O'Neil Expresses Sorrow Mrs. Pankhurst Got Into Such a Situation.

Delegates to the Mississippi Valley Suffrage Conference, in session at the Buckingham Hotel, discussed among themselves Thursday morning the sentencing of Mrs. Emmeline Pankhurst, English suffragette leader, to prison. Nothing was said from the platform

Continued on Page 3, Column 5.

ARGUMENT BEGUN IN COUDREY AND GARDNER TRIAL

Assistant District Attorney Hall Opens and Will Close for the Government.

JURY TO GET CASE TODAY

Prosecutor Says "Frittering Away of Money" Began Before Incorporation.

Assistant District Attorney Hall Thursday began the Government's argument to the jury in the United States District Court in the prosecution of former Congressman Harry M. Coudrey and Harry B. Gardner, accused of using the mails to defraud. The evidence was finished Wednesday afternoon and the case was expected to go to the jury about 4:30 p. m. Thursday.

Hall declared the whole case hinged on the question of whether Gardner and Coudrey intended to misuse the mails in promotion of the Continental Life Assurance Co. of America and the International Fire Assurance Co. of America. He said he believed the Government had established that they used the mails to carry misleading information about the companies.

Assails Incorporation.

He assailed the incorporation of the Continental Company, arguing that while the articles of incorporation appeared regular on the face of them, many of the persons who signed them did not intend to carry on an insurance business, did not subscribe for stock and did not pay for stock. He declared the testimony had shown only three of the incorporators actually subscribed for stock and that none of these paid any cash. He reminded the jury that persons whose names were signed to the articles had testified that they signed to accommodate the late F. M. Estes, who drew up the papers, and that they did not intend to engage in insurance business.

The evidence also has shown, Hall said, that the directors met March 31, 1909, before the incorporation articles were issued, and that seven or eight of the incorporators had not been notified either of this meeting or of the next one, Oct. 9, 1909, when the minutes of the first meeting were approved.

At the first meeting it was voted, Hall continued, to give 24 per cent of the proceeds of stock sales to Gardner as local agent, and that this meant a sum [illegible]00. Pointing his finger dramatically at Gardner, Hall shouted:

"Price[illegible] didn't even wait for the [illegible]rporation before they began to fritter away the money."

Nothing Paid for Stock.

The minutes of the second directors' meeting showed that some of the original incorporators had resigned although the incorporators had told on the stand that they had not resigned, said Hall. The attorney also declared the records showed 1000 shares of stock had been issued to Gardner and another 1000 to his wife, for which not a dollar was paid.

He declared also that one of the early checks on the company's funds for $445.18 had gone to the Title Guaranty Trust Co. to pay off a mortgage on Gardner's house, and that part of other money had gone toward payments for an automobile Gardner had bought.

Hall argued that the promoters had divided Missouri into 30 districts with a banker-trustee in each, and had told these trustees that all the funds of the companies would be deposited in their institutions. In spite of this, he said, Coudrey had tried to make a similar arrangement with Illinois bankers and that other agents had tried to introduce the scheme in Kansas.

Before Hall began his speech it was announced the Government would have two hours for argument and the defense two and a half. Hall split his time so as to open and close. C. Porter Johnson and Harry Blodgett arranged to present argument on behalf of Gardner and Walter B. Douglas on behalf of Coudrey.

Spanish Peanut Bar, 10c. Cogswell's Friday Candy Bargain. 515 N. Sixth st.

INQUIRY BEING MADE INTO ROOSEVELT'S TEMPERANCE

Defendant in Libel Suit Brought by Former President Gets Testimony as to His Liquor Habit.

WASHINGTON, April 3.—Did Theodore Roosevelt, while President, drink intoxicating liquors, and if so, to what extent? This question came before an examiner in this city who is assisting in preparing the record in the case of Theodore Roosevelt against A. W. Newitt, editor of the Iron Ore Age of Ishpeming, Mich.

Editor Newitt, during the last campaign, made charges in his paper that Roosevelt had indulged too frequently in intoxicants. The Colonel sued for libel, characterizing the story as a malicious falsehood. He employed James H. Pound, a noted lawyer of Detroit, to take charge of his case. The newspaper editor retained Oscar Andrews, a lawyer of Cleveland.

Messrs. Pound and Andrews have been in Washington for the last two days hearing the testimony of witnesses summoned in behalf of Col. Roosevelt. Admiral Dewey, Gifford Pinchot and other warm friends of Col. Roosevelt, appeared before the examiner as "character witnesses." The proceedings carried forward behind closed doors, are being kept secret by agreement. The case will be heard before Judge Flannigan in Michigan in May.

French Aviator Killed.

AMIENS, France, April 3.—Sergt. Francoux, a military aviator, was killed here. He had just arrived from Rheims and made an error of judgment in landing. The machine tilted and the aviator was thrown out.

EAST ST. LOUIS TO TAKE $22,600 FOR $500,000 CLAIMS

Council Arranges Compromise on Fees Withheld by 11 of City's Treasurers.

TWO OF OFFICIALS DEAD

Corporation Counsel Explains Collection of Greater Sum Would Be Unlikely.

A compromise for $22,600 of suits aggregating $500,000 against former treasurers of East St. Louis was authorized Wednesday night by the East St. Louis City Council at a special meeting. The suits were based on the contention of the city that for many years treasurers had illegally retained as fees, 2 per cent of the taxes collected by them, in addition to the salary allowed by law.

The offices of township collector and city treasurer of East St. Louis are combined. The official receives $1200 a year as township collector and $1500 annually as city treasurer. A few months ago the salary was increased by the Council to $4500, with a proviso that the treasurer withhold no more fees.

The salary of the Mayor was increased by the City Council at the same time to $5000 a year from $3000. The incoming executive, John M. Chamberlin, will therefore draw the same amount of salary as is paid to the Mayor of St. Louis.

Compromise Is Explained.

John L. Flannigen, corporation counsel of East St. Louis, who was authorized to compromise the suits, told a Post-Dispatch reporter Thursday that the reason he had recommended such a settlement was that two of the 11 treasurers sued are dead, and their widows would probably have to sacrifice their homes to pay a judgment, if one was obtained by the city. He said that material evidence was lacking in some cases, and that the records previous to 1896 were destroyed in the cyclone of that year which tore down the city hall.

A large portion of the amount sued for was to recover interest alleged to have been collected by the treasurers on taxes collected and placed in banks for temporary safe keeping. The city states in the suits that the money should have been either kept in the vaults in the city hall, or the interest accruing should have been turned into the city treasury.

A separate suit was filed for each year the treasurers served, dating back to 1884. The 10 former treasurer who were sued, in addition to the present official, were: John Neimes, C. B. Goedde, F. J. Kurrus, Frank Holten, Martin Martell, Philip Wolff, Gustav Horn, Henry Roewe, Louis Edlich and G. H. Kemper. Neimes and Kemper have died since leaving the office.

The former treasurers and the heirs of those who died have agreed to the compromise, according to Flannigen. The suits will be called in court and judgments entered for the amounts sued for, with a stipulation that payment of the amount specified by the compromise within 90 days will operate as a payment in full.

E. Fred Gerold, the present treasurer, is named in the suits and has agreed to a compromise for $1950 in full payment of the fees he has collected, following the custom of former treasurers.

MRS. PANKHURST SENTENCED TO 3 YEARS IN PRISON

Continued From Page One.

about Mrs. Pankhurst's conviction.

Miss Marion Walters of Chicago, a delegate, said to a Post-Dispatch reporter: "The men are getting pretty sore, aren't they? Personally, I don't approve of militant methods, but the conditions over there are so different from ours that it would be difficult to discuss the subject from the viewpoint of people in the United States.

"However, if Mrs. Pankhurst broke the law, I think she should be treated the same as a man would be. The women want equal rights and they ought to accept equal responsibilities.

"If they were to give the same sentence to a man for doing or saying what Mrs. Pankhurst did or said, I think it perfectly proper to give the same sentence to a woman. Yet I sympathize with Mrs. Pankhurst."

Mrs. O'Neil Regretful.

Mrs. David N. O'Neil, president of the Equal Suffrage League of St. Louis, said she was horrified at the news.

"I am very sorry," said Mrs. O'Neil, "that Mrs. Pankhurst has got herself into such a situation. I understand she accepted the responsibility for destroying the Lloyd-George house. I will say nothing about the justice or injustice of her sentence."

Miss Alice Henry of Chicago, editor of Labor and Life, a trade union periodical, characterized the news as "terrible." She declared that in her opinion Mrs. Pankhurst will not be in prison more than three weeks.

"She will go on a hunger strike and starve to death," said Miss Henry, "unless they let her out."

Looks Anything But Militant.

"Mrs. Pankhurst is a dainty woman," said Mrs. Grace Wilbur Trout of Chicago, president of the Illinois Equal Suffrage Association. Mrs. Trout has met both Mrs. Pankhurst and her daughter. "Mrs. Pankhurst," she continued, "looks anything but militant. Sylvia, her daughter, is not nearly so dainty. She looks more of the militant type. Maybe that is due to the fact that Sylvia is an artist.

"Over there the conditions are so different from ours that these militant methods have evolved. The English women first tried everything decent, but made no headway. I don't approve of the methods of the militants, but in England the situation is very aggravated. The women have no rights. They haven't anything like the same privileges women have in this country. I sympathize with Mrs. Pankhurst."

U. S. TO RECOGNIZE CHINESE REPUBLIC, NOTIFIES POWERS

Secretary Bryan Proposes That All Other Nations Join in Like Action April 8.

ASSEMBLY MEETS THEN

Action May Influence China to Refuse Terms of Proposed European Loan.

WASHINGTON, April 3.—Secretary Bryan has formally notified all diplomatic representatives here of the intention of the United States to recognize the new Chinese republic on April 8, the meeting day of the Assembly, and has formally proposed that all other governments recognize the new republic in concert on that day.

Secretary Bryan's note was delivered to some of the foreign diplomats yesterday and to the remainder of the corps today. Each was enjoined to secrecy that a formal announcement might be made from the White House first. President Wilson's statement is expected at any time.

Secretary Bryan's note was brief and in substance like this:

"The President requests me to notify you and your governments through you of the intention of the United States to recognize the new Republic of China on April 8."

The remainder of the note is a brief suggestion that all other nations do likewise on that day.

Diplomats here regard the proposal for a concerted recognition as an action that will clear away any soreness that may have been created by what was called a breach of diplomacy recently when the White House announcement regarding the six-power loan was published here before the foreign governments interested had been notified.

The United States is the first nation to announce an intention to recognize the new republic. In diplomatic circles there is speculation as to how the act will be received by the five powers which, with the United States, were to participate in the Chinese loan—Great Britain, France, Germany, Russia and Japan.

It is believed in some quarters that the action of the United States will influence China to refuse the terms of the loan as proposed and to seek money in this country.

MOVE TO AID AMERICAN GIRL IN ENGLISH PRISON

Mother's Demand That Own Doctor Examine Zelie Emerson, Suffragette, Served on Authorities.

LONDON, April 3.—A letter from Mrs. Emerson of Detroit, Mich., was handed by Josiah Wadgwood, a Liberal member of Parliament, to Reginald McKenna, the British Home Secretary, today.

It demanded permission for Mrs. Emerson's physician to examine her daughter, Miss Zelie Emerson, the militant suffragette, who is said to be suffering from the forcible feeding employed by the officials since she started her hunger strike in Holloway jail.

The United States embassy, according to Mrs. Emerson, promised in event of failure of Secretary McKenna to comply with her request to place the facts before the British Foreign Office.

A letter from a prisoner confined in the next cell to Miss Emerson states that the release of Miss Emerson within the next few days is necessary to save her reason, and perhaps her life. The letter also says that by giving her neighbor part of her food she started her hunger strike 14 days before the prison doctors discovered the fact.

TUBERCULOSIS' BIG TAX

SEDALIA, Mo., April 3.—Tuberculosis costs Missouri $40,000,000 a year, Dr. Walter M. Miller, secretary of the Missouri Association for the Relief and Control of Tuberculosis, said in an address here last night. He said the cost of the disease in the State is equivalent to a tax of $2.39 for each $100 of its assessed valuation and three times as much as it costs to support the public schools of the State.

Dr. Miller said Missouri would be justified in bonding itself at 4 per cent for more than one-half of its total taxable wealth if tuberculosis might thereby be eradicated.

A Valuable Suggestion

IMPORTANT TO EVERYONE

It is now conceded by physicians that the kidneys should have more attention, as they control the other organs to a remarkable degree and do a tremendous amount of work in removing the poisons and waste matter from the system by filtering the blood.

During the winter months especially, when we live an indoor life, the kidneys should receive some assistance when needed, as we take less exercise, drink less water and often eat more rich heavy food, thereby forcing the kidneys to do more work than Nature intended. Evidence of kidney trouble, such as lame back, inability to hold urine, smarting or burning, brick-dust or sediment, sallow complexion, rheumatism, may be weak or irregular heart action, warns you that your kidneys require help immediately to avoid more serious trouble.

An herbal medicine containing no minerals or opiates has the most healing influence. An ideal herbal compound that has had most remarkable success as a kidney and bladder remedy is Dr. Kilmer's Swamp-Root.

You may receive a sample bottle of Swamp-Root by mail, absolutely free. Address Dr. Kilmer & Co., Binghamton, N. Y., and mention the St. Louis Daily Post-Dispatch.

PROF. TAFT BEGINS BY ATTENDING CHAPEL

Talks About Lectures With Faculty; Is Househunting; Joins Golf Club.

NEW HAVEN, Conn., April 3.—Prof. William Howard Taft's first day as a member of the Yale faculty was a light one. He began his duties in the morning by attending college chapel. He rose early and was seated in the body of Old Battell at 8:10 o'clock, when the exercises began. He was warmly greeted as he walked back to his hotel from chapel.

Later Prof. Taft met the faculty body and discussed the lectures which he will begin in about two weeks.

Mr. and Mrs. Taft spent most of the day in their suite at the hotel. They will go house hunting soon again, as they have yet to select their permanent home.

Prof. Taft has been made an active member of the New Haven Country Club and expects to spend many afternoons this spring going over the links.

Princesses Lose $14,000,000 Suit.

BRUSSELS, April 3.—An appeal court decided against the daughters of the late King Leopold in their suit for the entire Congo property, left by their father, valued at $14,000,000. Recently the Princesses rejected $7,500,000 as their share.

"NOWHERE WHEN BORN"

MUNCIE, Ind., April 3.—"I wasn't anywhere when I was born," was the answer given by Mrs. Carrie Morris when she appeared in the County Clerk's office with George Nidy and applied for a marriage license. She had been asked to give the country of her nativity.

"No country at all," she said, in response to the clerk's query.

"I was born on the Atlantic Ocean, I'm told," she said. "My mother said that while she and my father were on their way from England to the United States in 1887 I was born aboard the ship. That's all I know about it."

The place of her birth was officially recorded as "Atlantic Ocean," and the marriage license was granted.

The Post-Dispatch is the only evening newspaper in St. Louis that receives or publishes news gathered by the Associated Press.

Ask Mr. Foster

Mr. Foster has 25 information offices in the large cities and Summer and Winter resorts of this country. He is in constant touch with developments of travel and will give timely and definite information concerning it to all who inquire.

Scruggs-Vandervoort-Barney

OLIVE and LOCUST from NINTH to TENTH

In connection with James McCreery & Co., New York

Manicuring, 35c

Have your manicuring done here. We have three thoroughly experienced manicurists located in our Rest Room, on the Seventh Floor, who are ready to serve you. Thoroughly satisfactory work is guaranteed, and our charge is but 35c

Spring Needs of Every Kind Can Be Supplied at Vandervoort's

With the Best Goods for the Price No Matter What the Price.

Our Spring Sale of Fine Embroideries

During this sale, now in progress, we have even more firmly established the supremacy of our Embroidery Department. We are offering merchandise of finest quality and exquisite design at prices that are in all cases a half or less than half of what they usually are. These are a few of the items in this sale:

45-inch Flounces of voile, crepe neigeux, batiste, etc., in white, ecru and colors. Values $2.00 to $7.50 a yard, sale prices **$1.00, $1.50, $2.00 and $3.50**

Embroidery Flounces, Corset Cover Embroideries, double-edged Bands and Galloons. Value 75c a yard, sale price **39c**

Embroidery Flounces, Bands, Ruffled Baby Flounces, etc., valued at $1.00 a yard, sale price **50c**

Hand-embroidered Shirtwaist Patterns—enough in each for entire waist—with collar, cuffs and front embroidered. Sale price **$1.25**

Hand-embroidered Semi-made Infants' Robes with yoke, sleeves and skirt beautifully embroidered. Value $6. Sale price **$2.75**

Silk Shirtings, 85c

We show an almost endless variety of Striped Silk Shirtings in colors for men and women. These are especially adapted for this purpose and are of an excellent quality of pongee that will stand washing—the colors remaining as bright as new; 33 inches wide. The yard **85c**

We have an extensive stock of White Silk Shirtings, which are more popular than ever before; 33 to 36 inches wide. These are also used very largely for outing frocks, and they wash perfectly. The yard **85c to $1.75**

Some of the Popular Laces Include a $1.50 Value for $1

Allover Shadow Laces, 36 to 45 inches wide, suitable for guimpes, waists, etc. Valued at $1.50 a yard and specially priced at **$1.00**

French and German Val. Laces in matched patterns; ¾ to 2 inches wide. The dozen yards **25c, 50c, 75c and $1.00**

Macrame and ratine Bands, Galloons and Edges, ranging in width from 2 to 12 inches. Prices, the yard **50c to $2.25**

Shadow and Platt Val. Lace Flounces, 15 and 18 inches wide, for plaitings, petticoat flounces, etc. The yard **50c, 75c, and $1.00**

A Sale of Women's Gloves That Will Save You Money

Women's 16-button length black silk Gloves, with double finger tips and Jersey wrists; sizes 5½ and 6. Regular 75c quality, special at, the pair **35c**

Women's sample double silk Gloves. Value $1.00 a pair, special at **35c**

Women's Chamoisette and Milanese Lisle Gloves, valued up to $1.00 a pair, special price **35c**

On Sale on Center-Aisle Table.

Women's Handkerchiefs, 10c

Women's all-linen, embroidered, initialed or plain hemstitched Handkerchiefs. Value 12½c, special at **10c**

Other Excellent Values

Women's all-linen, hand-embroidered, real Armenian Handkerchiefs, with corner or the new wide hems. Each **25c**

Women's all-linen Handkerchiefs of sheer or medium quality, with narrow hems. Special, each **5c**

Porch Rugs in All of the Best Varieties

Our lines of Porch Rugs are now complete, and include such well-known makes as the Mourzouk from Austria. These are suitable for porches, halls, dining rooms, hotel and public buildings.

We also have the Iona, Ivanhoe and Apollo Grass Rugs—imported from Japan—which are suitable for Summer bedrooms and porches.

The new Flaxlin Bungalow and Porch Rug comes in the natural flax color with blue, brown and green borders. This rug can be highly recommended and is priced as follows for these sizes:

Size 30x60-in., price	$2.00
Size 3x6-ft., price	$2.50
Size 4x7-ft., price	$4.00
Size 6x9-ft., price	$7.00
Size 7.6x10.6., price	$11.00
Size 9x12-ft., price	$14.00

Crex and Waite Grass Rugs

In addition to the above named Rugs we also carry a complete line of the Crex and Waite Grass Rugs from the small mat of 18x36 inches for 35c to the large 10x15-ft. rug at **$15.00**

Many New and Lovely Dresses Are Ready for You

When you are downtown tomorrow be sure to visit our Costume Section where we have assembled a stock of new Spring Dresses that cannot help but prove most attractive to you—attractive both in price as well as style. We have plenty of the inexpensive kind, as well as of the finest.

One very smart Semi-tailored Dress is of black and white stripe whipcord. It has satin collar with touches of blue and long sleeves; it has peplum coat effect and fastens in front with dull metal buttons; plain skirt. This is particularly suited for street wear. Price **$19.50**

A second particularly pretty Dress is of Crepe Meteor in light shades. It has high collar with a touch of chiffon and lace at the neck and sleeves. The skirt is gracefully draped and is trimmed with embroidery and buttons. Price **$29.50**

The Frock that we illustrate is of crepe de chine; it has a narrow panel of lace and net frills and the new knee-length tunic. This dress has long sleeves finished with lace cuffs. It is an exceptional value at **$39.50**

We have a number of Black and White Striped Cotton Crepe and Linen Porch Dresses in rose, blue, lavender and all white. They are priced at **$7.50**

Also some Mourning Dresses, of voiles, tissues and linens, in both stripes and plain colors. Prices **$4.95 to $12.50**

Library and Bedroom Tables —Some Specially Priced

Tomorrow we will hold a special sale of library and bedroom Tables in all woods.

We have Combination Desk Tables as low in price as **$6.00**

We have a Library Table in golden oak and mahogany finish that is really a $15.00 value and shall offer it at **$9.75**

We have a large number of Mission Tables that are priced as low as $3.00, also a good assortment of Bedroom Tables as low in price as **$2.00**

Be sure to see our assortment of white enameled Tables for the bedroom.

Tools for the Yard and Garden

The prevailing warm weather has stimulated the demand for yard and garden Tools of every description, and you will find our stock complete and offering many buying inducements that spell worth-while savings.

Pruning Shears with malleable iron handle and blue steel nesting spring; specially ground and sharpened. Value 50c, special at **39c**

Lawn Rollers—electrically welded; steel drum 14 inches in diameter; single action; weight when empty 60 lbs., filled with water 200 lbs., and with sand 300 lbs. Price **$10.00**

Spading Fork—4 tined, good grade of steel with D handle, 75c value, special at **49c**

Garden Spades of good grade of steel with hardwood D handle. Price **39c**

Garden Hoes of steel with rivsted back. 25c value for **15c**

Cast-steel Pointed Spades with D handle. Price **75c**

Garden Rakes of a good grade of steel with hardwood handle. Choice of 12, 14 or 16 tooth. Each **50c**

Garden Rakes of malleable iron; choice of 10, 12 or 14 tooth. Each **15c**

Garden Hoes with specially tempered and polished steel blade. Price **35c**

Hedge Shears with forged steel blades and shank, hardwood handles and steel ferrules, 8-inch size, regularly valued at $1.35, specially priced at **95c**

Poultry Netting—2-inch mesh; galvanized. All widths in stock in full rolls of 150 running feet. Priced in full rolls at, the square foot **½c**

LAWN MOWERS SHARPENED AND ADJUSTED

We are equipped to sharpen and adjust your Lawn Mower. Satisfaction assured. Phone us and our wagon will call for it.

Special Values in Curtains, Upholsteries and Curtain Materials

Splendid quality Serim Curtains in white and ecru, trimmed with lace insertion and edge. Value $2.00 a pair, special value **$1.40**

Upholsteries—Special Values

Figured Corduroy in two colors for upholstery work. Value $1.25 a yard, special at **75c**

Brocaded Tapestry, 50 inches wide, in old blue and rose designs. Value $2.00 a yard, special at **75c**

Irish Point Curtains of good quality, in a variety of patterns; one especially good value is a $3.00 Curtain now being offered at, the pair **$1.85**

Remnant Curtain Materials at ⅓ to ½ Off

Short lengths of Scrims, Cretonnes, Swisses, etc., many in sufficient length for full pairs of curtains. These are offered now at ⅓ to ½ off regular prices, some being as low as, the yard **5c**

New House Dresses for Spring Wear

Now is the time when many will add new House Dresses to their wardrobe, as they are, indeed, an essential. Our stock is complete at this time, and includes these, which are marked at popular prices:

Percale House Dresses in V-neck style with yoke and revers of plain-colored gingham; three-quarter-length sleeves and plain skirt with deep hem. Price **$1.00**

Maids' percale House Dresses, made with a high turn-down collar, patch pocket, Gibson plait at shoulder, long sleeves and plain skirt with a deep hem. This neat Dress comes in white with black hairline stripes. Price **$1.50**

Percale House Dresses with a flat collar and large revers piped in white; three-quarter-length sleeves and plain skirt with deep hem. Choice of blue and white and black and white dots and rings. Price **$1.50**

Maids' Dresses, made of striped gingham with a high turn-down collar, plaited yoke and long sleeves; plain skirt. Price **$2.50**

White percale Nurses' Dresses, made with a plaited yoke, plain neckband, long sleeves, and the skirt has panel front and back with 3½-inch hem. Price **$3.25**

Spring Millinery

Our Millinery Department is overflowing with all that is best and newest for Spring. Note these inexpensive offerings:

Untrimmed Shapes, made of a splendid quality of Tagal braid, in seven excellent styles, including the small close-fitting ones as well as those with the larger brims. Special values at **$1.95**

Panama Hats—our own importation—in small, medium and large shapes. Many of them have the new roll brim and coiled edge. Prices **$5.00 to $12.00**

In our Millinery Section on the First Floor you will find fancy Feathers, Flowers, and Mounts for the woman who trims her own hats. These are our own importation and are marked at popular prices.

Dress Goods Remnants —Greatly Reduced

We have a large assortment of useful remnants—2½ to 5 yards—of this season's best-selling woolens, including serges, crepes, Shepherd checks, suitings, Henrietta, French challis, etc., that we will offer tomorrow at **Greatly Reduced Prices**

46-Inch Shepherd Checks

Shepherd Checks in black and white, blue and white and brown and white, also stylish black and white striped Suiting. These are 46 inches wide and exceptional values at, the yard **50c**

60c Printed Crepe, 40c and Sheer Voiles at 25c

We have just received twenty pieces of Printed Crepe—one of the season's most popular fabrics. They have white grounds with attractive Dresden and Bulgarian printings. 40 inches wide. Value 60c a yard, special price **40c**

40-Inch Sheer Voile, 25c

40-inch Sheer Voiles—white grounds with stylish floral and fancy border effects. Very desirable for dainty Summer dresses. The yd. **25c**

Women's 25c Vests, 17c —Regular and Extra Sizes

Women's Jersey-ribbed light-weight Cotton Vests, in low neck, sleeveless style; regular and extra sizes. 25c value at **17c each, 3 for 50c**

Women's Union Suits

Women's perfect-fitting, excellent-wearing jersey-ribbed Lisle-thread Union Suits, made in low neck, sleeveless and knee-length style. Choice of cuff or lace knee; regular and extra sizes. Price **50c**

Some Useful Notions You'll Likely Need

Hairpin Cabinets, in drawer and fan designs; all wire hairpins, heavy and invisible. Price **10c**

Something new—the "Bachelor Girl" Pin Kit of suede leather, silk lined, fitted with pins, needles, safety pins and thread; will fit in pocketbook. Price **25c**

Ribbon Pump Bows, in black, tan or white. Price **10c**

An extra large variety of the popular Bulgarian Buttons. The dozen **25c and 50c**

Shirtwaist Corset Lace Belt will keep waist adjusted and tight. Each **10c**

Nugent's 40 Years of Underselling

FRIDAY LOOM END SALE

¶ You will find these Loom End offerings in our Basement Salesroom on specially arranged bargain squares.

¶ These remarkable bargains are due to forceful buying of makers' remnants, small lots, etc.—real "loom ends" direct from the factories to our counters.

¶ We suggest early buying. We cannot guarantee all herein detailed will be here throughout the day, for the selling will be active.

Embroideries

In this sale, three great lots of sample pieces, lengths of 4 to 6 yards of beautiful edgings, insertions, bands and flouncings. Sold by the piece; priced by the yard. Wonderful values.

5-cent values.....2c
10-cent values.....5c
20-cent values.....10c

Lace Samples

Lengths from one-fourth to full yard pieces of beautiful edgings, insertions, allovers and flouncings; rich laces that sell at all times everywhere at $1.00 to $5.00 a yard. To be had in this loom end sale, by the piece, in four great lots tomorrow at 5c, 10c, 15c, 25c.

GREAT BASEMENT OFFERING

EXTRA—Women's 10-cent black cotton Hosiery; are slight seconds; Friday.....5c
Basement.

EXTRA — 50-cent Lawn Dressing Sacques; collar, cuffs and belt in Persian colors.....25c
Basement.

EXTRA — Children's 12-cent Cambric Drawers, with cluster of tucks or ruffle.....6c
Basement.

EXTRA—$1.25 black Pongee Silks; 2 to 7 yards; 36 inches wide; heavy quality; yard.....65c
Main Floor.

EXTRA—85-cent and $1.00 Crepe de Chines, in lengths from 2½ to 8 yards; all colors.....40c
Main Floor.

EXTRA—Kimono Silks, 32 and 36 inches wide, in lengths from 2½ to 7 yards; yard, at.....28c
Main Floor.

EXTRA—Men's 7½c pure Linen Hemstitched Handkerchiefs; slightly soiled.....5c
Basement.

EXTRA — Women's and Children's 5 and 7½ cent all-linen Handkerchiefs; at.....2½c
Basement.

Loom End Sale of Curtains, Etc.

We have secured from one of the largest curtain manufacturers, 800 3-yard lengths of fine Filet and Cable Nets that have been used as "samples"—are worth from $1.50 to $6.00 each. Placed in three groups as follows:

Lot 1—each..75c | Lot 2—each..95c | Lot 3—each...$1.45

500 fine China Matting "samples," all finished for rugs; size 18x36 in.; worth 25c to 35c yard; each.....5c

Drummers' samples of fine Matting; finished like rugs; all colors; worth 25c to 50c yard; each.....15c

Drummer's samples of Filet, Duchesse, Honiton and Cable Nets; 1 to 1½ yards; 50c to $1 values.....15c

Half pairs of Lace Curtains, in all qualities; some worth as high as $3 and $5 a pair; each.....39c

100 Vacuum Cleaners, made with three bellows and diaphram pump; green enamel finish.....$3.95

A great lot of one-pair Curtains direct from an eastern mill; no two alike; choice at the following prices:

75-cent values....37½c
$1.50 values.....75c
$2.50 values.....$1.25
$1.00 values.....50c
$2.00 values.....$1.00
$3.00 values.....$1.50

EXTRA—300 pair of fine Nottingham and Cable net Lace Curtains; 3 and 3½ yards long, and in white, ivory and Arabian; worth $1.75 to $2.50; Friday, pair...$1.75

Loom End Sale of Best Silks

Loom End Sale Price, 28c:
50-cent plain Satin Messalines—
50-cent Silk Foulards—
59-cent hairline striped Satin—
59-cent fancy striped Louisiennes—

Loom End Sale Price, 65c:
65-cent Imported Wash Silks—
75-cent plain Chiffon Taffeta—
75-cent Foulards in many colors—
85-cent Wash Taffetas, plain colors—

On Main Floor Bargain Squares

Loom End Sale Price, 40c:
75-cent Tan Pongee, 36 inches—
75-cent 36-inch striped Tub Silks—
75-cent 24-in. Satin Foulards—
75-cent 27-in. plain Messalines—

Loom End Sale Price, 65c:
85-cent plain Peau de Cygnes—
85-cent fancy Messalines, 27 inches.
98-cent Foulards, 36 inches
98-cent 27-inch printed Marquisettes—

Loom End Sale Price, $1.00:
$1.50 40-in. striped Peau de Cygne—
$1.50 40-inch gray striped Silks—
$1.50 40-inch Brocaded Foulards—
$1.75 42-inch Bordered Foulards—
$2.00 42-inch Satin Bordered Silks—
$2.75 42-in. Charmeuse Silks—
$2.50 42-inch Brocaded Crepes—
$1.98 42-in. Crepe de Chine—
$1.85 42-in. Crepe Meteors—
$1.25 36-inch black Peau de Soie—
$1.50 27-inch Satin Duchesse—
$1.50 24-inch black Armure Silks—
$1.50 36-inch black Chiffon Faille—
$2.00 24-inch black Grosgrain Silks—
$1.75 42-in. Crepe de Chines—
$1.50 42-in. Satin de Chines—
$1.50 42-in. Crepe de Chine—
$1.98 42-in. Bulgarian Foulards—

Loom End Sale of Wash Goods

Loom End Sale Price, 7½c:
10-cent 27-inch Dress Ginghams—
10-cent 27-inch Seersucker Ginghams—
10-cent 32-inch Cheviot Shirting—
10-cent 36-inch Percale, light colors—
12½-cent 28-inch Plain Chambray—
12½-cent 28-inch Nub Suiting—
12½-cent 36-inch Percale, light colors—
15-cent 32-inch Dress Ginghams—

Loom End Sale Price, 9c:
25-cent Plain Poplins—
25-cent Mercerized Plain Voile—
25-cent Crossbarred Batiste—
25-cent Plain Pongee—
25-cent Woven Checked Voile—
25-cent Corded Etamine—
25-cent Plain Pique Welt—
25-cent Plain Dress Crepe—
25-cent Mercerized Rep—
25-cent Fancy Marquisette—
25-cent Corded Striped Voile—

Loom End Sale Price, 12½c:
25-cent yard-wide Suitings—
25-cent Japonette Foulards—
19-cent 36-inch Natural Linen—
25-cent Imported Dress Ginghams—
25-cent Flaxon Tissues—
25-cent Tissue Ginghams—
25-cent Striped Piques—all colors—
25-cent Shirting Madras—
17-cent Serpentine Crepe—
25-cent Double-width Voiles—

Loom End Sale Price, 15c:
25-cent 28-inch Printed Voiles—
25-cent 28-inch Dress Crepes—
29-cent, 28-inch Piques, with silk stripes—
25-cent 40-inch Plain Voiles—
23-cent 36-inch Natural Linen—
35-cent 27-inch Colored Pongee Linen—
25-cent 32-inch Kindergarten Cloth—
29-cent 32-inch Madras Shirting—

Extra — 15-cent Ramie Suiting in all good colors, linen finished, 30 inches wide.....7½c

Extra — 15 and 18-cent Dress Ginghams in light and dark colors, 32 inches wide.....10c

Extra — 29-cent Imported Dress Ginghams, a splendid quality in the best colors, 32 inches 12½c

Loom End Sale of White Goods, Etc.

Choice, at 5c:
10-cent Checked Lawns.....
7½-cent Checked Dimities.....
7½-cent India Linons.....
10-cent Striped Batiste.....
10-cent Figured Madras.....

Choice, at 10c:
15-cent English Nainsook.....
19-cent 40-inch White Voile.....
15-cent White Crepe.....
15-cent Indian Head Suiting.....
15-cent 40-inch India Linon.....

19-cent English Longcloth, extra fine and soft quality; 36 inches wide, yard 11c

Odd lots of Towels, large size and only slightly soiled; worth 12½ cents; 6 for.59c

Mill ends of 50-cent extra heavy unbleached table damask and bleached mercerized damask 35c

Mill ends of 7½ and 8½ cent bleached and unbleached Muslin and Cambric, 36 inches wide .5c

Odd lots of Napkins, all perfect and put in bundles of six; worth 75c a dozen; six for.25c

Mill ends of 35-cent fast color Turkey red table damask, 60 inches wide, Loom End Sale Price, yard.25c

Mill ends of 12½-cent bleached, brown and glass Toweling, all pure linen, yard 9c

Seconds of $1.75 to $2.50 (dozen) all pure linen Napkins in pretty patterns; Friday ..12½c

Mill ends of 28-cent unbleached Pepperell Sheeting; 10-4 widths; Friday, Loom End Sale Price 21c

Loom End Sale of Dress Goods

Choice in this Loom End Sale at Just ½ Price:
50-cent 36-inch cream French Serge...
75-cent 44-inch Nuns' Veiling.....
75-cent 44-inch Crepe Egypta.....
75-cent 42-inch Black and white checks
85-cent 54-inch English mohair—black
98-cent 42-in. Black Silk and Wool Crepe.
$1.00 44-inch Black Wool Cheviot....
$1.00 44-inch Black Diagonal Suiting..
$1.00 42-inch All-wool Henrietta.....
$1.00 44-inch All-wool Taffeta.....
$1.25 52-inch best Storm Serge.....
$1.25 44-inch French Vigoreaux.....
$1.25 45-inch Diagonal Suiting.....
$1.50 50-inch All-wool Whipcord.....
$1.25 50-inch Black Crepe Armure....
$1.25 45-inch Novelty Suiting.....
$1.25 45-inch French Poplin.....
$1.50 54-inch Wool Storm Serge.....

49-cent All-wool Challies, in sample pieces; from ¾ to 1½ yards in length; light and dark; each.....8c

75-cent Melange Taffeta; fine all-wool quality, in all Spring shades; 42 inches wide; yard.....39c

Black Dress Goods—Main Floor.

75-cent Black English Mohair; 54 inches wide; fine quality and very serviceable.....49c

$1.25 Black Silk and Wool Crepe de Chine; 42 inches wide; light-weight quality.....59c

$1.00 Black Granite Cloth; 42 inches wide; imported quality of finest wool.....75c

85-cent Black French Serge; all wool and in the right Summer weight; special at. 69c

Loom End Sale Women's Underwear

Women's 15 and 19 cent Summer weight, low neck, sleeveless Vests — a noted maker's entire accumulation of samples, odd lots, etc. There is a large variety from which to choose; silk mercerized or cotton taped, plain or fancy trimmed; some with crocheted yokes. Really a remarkable offering at this Loom End Sale Price 7c

EXTRA SPECIAL—Slight seconds of women's 25-cent Umbrella Pants, made of fine white cotton with neat lace trimming. Great values at this Loom End Sale Price.....15c

EXTRA SPECIAL—Women's 75-cent lisle Union Suits, perfectly made, fine ribbed, light weight, high neck, long sleeves and ankle length. While 40 dozen lasts; choice at.....25c

Extra!—On a Main Floor Bargain Square—Extra!

Sale Women's "Mended" Long and Short Gloves

Slightly ripped, etc., at the factory—then mended so that they are perfect for service—these French Kid Gloves we offer tomorrow in connection with our loom end sale are values that will induce you to buy many pairs. Choice of a great assortment; every size and every style in the smartest shades included.

Short lengths; real $1.50 to $2.00 lines; in this sale.....55c | Long lengths; real $2.50 to $4.00 lines; in this sale.....79c

Loom End Sale Men's Furnishings

Men's $1.00 "President" Work Shirts made of splendid chambray, galatea and sateen, doubly stitched and cut large and full. These have soft attached collars, pockets and are finished with pearl buttons. In this Loom End Sale we offer these splendid, well-wearing men's Shirts at exactly half their actual worth 50c

EXTRA SPECIAL—Men's 50-cent Negligee Shirts; a great group of broken lines in which we also include some that are slightly soiled; offered at just half in this Loom End Sale.....25c

EXTRA SPECIAL—Men's 25-cent Balbriggan Shirts and Drawers; choice from many broken lines in which are included long and short sleeve Shirts and knee and ankle length Drawers, at.....15c

$10, $12 and $15 Suits, $5.00

Our Greatest Friday Bargain for Men

Our buyer has just returned from the East where he made several phenomenal purchases. Among these was a great group of fancy mixed suits; the kind that have sold always for $10.00, $12.00 and some even for $15.00. These Suits are of cheviots, cassimeres and fancy blue-striped worsteds, all splendidly tailored. We will sell these just as we bought them—the lowest price on record for such unusual values. To give all an equal opportunity, we can fill no mail orders nor send any on approval. Also, none will be sent C. O. D., nor sold to dealers. Choice of all sizes 34 to 42. Our price for these Suits is but..$5.00

Important Notice—Overcoats Closed Out

Last call! Five Dollars for any of our remaining Fall and Winter weight Overcoats! These are $10.00, $12.00 and $15.00 values, and it will pay you to buy them to lay away for next year. Our policy of complete clearing will not permit us to hold these—hence they are yours for the lowest price such Overcoats were ever bought.....$5

Men's $3.00 Trousers, $1.95

Odd Trousers from regular lines—coats and vests having been sold—now priced for quick sale. They are of fancy striped worsteds in a great variety, and all are splendidly tailored. Choice of all sizes; actual $3.00 Trousers at.....$1.95

Boys' $5.50 Combination Suits, $3.95

A Great Special Purchase—More than 2000 Suits

There will be active selling of this offering for the unusual values are evident. These Suits are made of all-wool fancy Scotch cheviots, in gray and brown mixtures. The coats are in both double-breasted and Norfolk styles, and the trousers are full cut peg top knickerbockers. We purchased these splendid Suits from a noted maker who wanted quick disposal. He welcomed our offer, making possible this remarkable bargain price.....$3.95

Boys' 35-cent Blouse Waists of splendid madras, percales and chambrays, with collar attached (only 4 sold to each customer), at.....21c

Boys' $1.00 Knickerbocker Trousers, made of all-wool fabrics, in dark and medium shades, in all sizes up to 17 years—Friday at.....55c

Rugs, Curtains and Newest Draperies

We Are Offering Wonderful Values Throughout These New Spring Lines

Our Prices Are Unmatchably Low. Choice From Complete Varieties

$16.50 Seamless Brussels Rugs, in fine small allover Persian designs; are splendid wearing Rugs and are specially priced Friday at.....$13.85

$20.00 Seamless Wilton Velvet Rugs, in the 9x12-foot size, in rich Oriental and floral patterns; extra special values Friday at.....$16.75

$37.50 Royal Wilton Rugs, size 9x12 feet; come in 25 different patterns in soft, pretty colors; excellent values; Friday at.....$29.50

$1.75 Imported Madras Curtains, in new Colonial and allover effects; for living rooms, etc.; Friday, pair.....$1.29

$5.00 Tapestry Portieres in an extra grade of armure weave, with lattice fringe top and bottom, in good colors....$3.35

$1.50 and $1.75 Nottingham and Scotch weave Lace Curtains, in a large variety of new designs; white, ivory and Arabian.....$1.35

$2.25 fancy Scrim Curtains, in neat, stylish patterns, with lace edge and insertion, in white, ivory and Arabian color.....$1.79

$2.25 cross-striped Portieres on white or ecru grounds, with mercerized stripes, in pink, blue, red, green and gold...$1.89

$1.75 Couch Covers, in Oriental colors; extra size; 60 inches wide and in the regular lengths; special Friday.....$1.39

$2.50 and $3.00 Lace Curtains, in copies of Renaissance, Cluny, Irish Point, etc., in ecru, white ivory and Arabian.....$1.95

$3.00 hand drawnwork Lace Bed Sets, in very stylish allover designs; full size Spread, with shams to match; set....$1.85

$3.50 and $4.00 Lace Curtains, in copies of French Guipure, Cluny, Irish Point, etc., in white, ivory, ecru and Arabian.....$2.95

$4.00 Shirt Waist Box; covered in fine quality figured cretonne; made with brass handles and hinges; slightly soiled.....$2.95

Remnants of 15 to 35 cent Scrim, Etamine, Laces, Denim and Cretonne, in short lengths; Friday, yard.....5c

25-cent Drapery Scrim, in plain and hemstitched effects; 40 inches wide, in white, ivory and Arabian color; yard.....19c

50 to 65 cent Curtain Drapery Madras; imported quality; 45 inches wide, in handsome patterns; white and ecru color; yard...39c

Friday Women's and Misses' Suits for $12.75

Just Received—All Are Latest Styles

Direct from a great New York maker to our salesfloor—shown for the first time tomorrow; more than 200 new, splendidly made, Spring Suits of the wanted materials in the best styles of the season; you will find Suits of all-wool serge, of fine hard-finished worsteds and of smart novelty stripes in all the newest and most popular colorings, in navy blue and in black; there are many in those very effective Bulgarian and Russian blouse styles; others are strictly plain tailored in straight front and cutaway models; the coats are lined with fine quality yarn-dyed satin; all are well tailored and finished; they are great values at.....$12.75

Women's and Misses' new English "Slip-on" Raincoats and Hats to match; made with storm collar and are of extra heavy rubber, in gray and tan; Friday the Hat and Coat for... $2.95.

$1.25 and $1.50 Waists at 85c

Wonderful waists are to be had at this bargain price; every one in a beautiful 1913 Spring and Summer style; they are all made of splendid soft sheer batiste, English lawn and cotton voile with trimmings of dainty Valenciennes laces, imitation Irish crochet laces and neat embroideries; there are scores of styles in all of the sizes (34 to 44 bust measure); high and low necks and long and elbow sleeves from which to choose; all are clean, fresh and new; all are $1.25 and $1.50 Waists; all are remarkably priced at.....85c

House Dresses and Caps Just as Shown $1.25

On sale tomorrow, this splendid Dress and Cap that we illustrate; remarkable values at the price we can make; the material is a splendid percale with the collar and cuffs of excellent pique; they are made as shown, buttoning down the front, having ocean pearl buttons; the Caps match throughout; these Dresses are to be had in all sizes from 34 to 44 bust measure; great bargains at.....$1.25

EXTRA—Women's new Summer Skirts of splendid quality linene; in side button effects.....$1.00

EXTRA—New Skirts of fine serge and Shepherd checked worsteds in colors and black.....$5.75

B. NUGENT & BRO. D. G. CO. — 40 YEARS OF UNDERSELLING

$2.50 to $3 Footwear, $1.50

Now on our basement tables—a wonderful assortment of new Shoes, Pumps and Oxfords for women—all at about half the prices identical qualities are selling in hundreds of places.

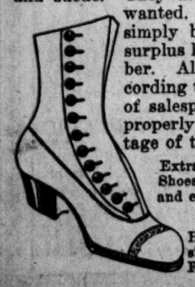

Some are in white canvas, some are in white nubuck, some are in tan Russia calf; others are in dull leather, black velvet and suede. They are all perfect and all in the styles now wanted. We can make this remarkable offering simply because we bought aggressively a great surplus lot of a noted Eastern jobber. All on tables arranged according to styles and sizes. Plenty of salespeople to see that you are properly fitted. Take full advantage of this great offering at.....$1.50

Extra special in the Basement: One lot of Women's Shoes; formerly worth $2.00 to $3.00; are odds and ends in small sizes; Friday at.....39c

On the Fourth Floor: Women's $3.50 and $4.00 High Shoes and Pumps, of dull leather, tan Russia calf and patent colt; all sizes; Friday.....$1.85

GREAT SALE 25-CENT HOSIERY, 10c Starts Friday

Here's the accumulation of surplus and "seconds" of the largest and the best hosiery mill in the world making 25 cent hosiery exclusively. It is hosiery that is noted the world over for finish and wear. In no instance are the defects of a nature that impairs the wearing qualities, while by far the larger portion are perfect in every manner. We will sell these just as we bought them—at a sensational price, warranting your buying the full season's supply for the entire family.

Women's black cotton.
Women's white cotton.
Women's tan cotton.
Women's black silk lisle.
Women's white silk lisle.
Women's tan silk lisle.
Women's colored silk lisle.
Men's black cotton.
Men's tan cotton.
Men's navy cotton.
Men's grey cotton
Men's black silk lisle.
Men's tan silk lisle.
Men's colored silk lisle.
Children's black silk lisle; fine rib.
Children's white silk lisle; fine rib.
Children's tan silk lisle; fine rib.
Children's colored silk lisle; fine rib.

Choice at one price, 10c

Thousands of Pairs. Hundreds of Kinds.

Boys' heavy black Cotton Hose; finely ribbed; double heels, knees and toes—

Infants' imported fancy Sox; white with stripes; plaid and figured tops; sizes 4 to 8—

$3.00 and $3.50 Hats, $2.25

Tomorrow—another of those wonderful offerings that are giving our millinery section the greatest selling in its history. These are beautiful Hats in the very newest ideas—they are splendid for street wear.

From Our Own Workrooms

Some are of braid with taffeta crowns and trimmings, in the elongated back effect. Others are Turbans with trimmings of taffeta and Bulgarian roses. There are many in the two-tone straws with quill trimmings and many with trimmings of straw braid. There are eight different styles in all, involving all colors and combinations. The values are remarkable at $2.25

B. NUGENT & BRO. D. G. CO., Broadway, Washington Avenue and St. Charles Street

VISIT OUR CIRCULATING LIBRARY—BOOKS, A PENNY A DAY.

WILSON TO ASK FAIR PAY FOR U. S. AMBASSADORS

Will Appeal to Congress to Make It Possible for Poor Man to Be a Diplomat.

WASHINGTON, April 3.—President Wilson is going to ask Congress to provide enough money for the salary and maintenance of United States Ambassadors to foreign countries to make it possible for men of moderate means to accept these positions without fear of not being able to finance themselves. The increased pay may come in the form of houses to live in or salaries.

William F. McCombs wants to go to Paris as Ambassador. President Wilson is anxious for him to go. McCombs is worth about $150,000. He believes that it would cost him over and above his salary of $17,500 about $30,000 or $35,000 a year to live. His accumulations would disappear in four years. He would return here a poor man and have to begin over again.

That tells the story of the refusal of McCombs several different times of the offer of the French post.

White House officials said today that McCombs can be Ambassador to France if he wants to. It is up to him.

SUFFRAGIST TESTIFIES FOR MRS. ANDERSON

Mrs. Daniel W. Knefler Appears After Search for Her Was Started.

Mrs. Daniel W. Knefler, Missouri State campaign manager for the equal suffrage movement, appeared in Judge McQuillin's court Thursday morning while a court officer was looking for her to serve an attachment issued at the instance of Attorney Hugh D. McCorkle, counsel for Attorney Charles J. Anderson in his suit for divorce.

Mrs. Knefler, who was summoned as a witness, explained to the court that she understood she would not be wanted until the afternoon. Judge McQuillin ruled that McCorkle had acted too hastily in having the attachment issued and he charged the costs against the lawyer.

Mrs. Knefler testified that she met Mrs. Edna Anderson, the defendant, at a suffrage meeting. When they were introduced Mrs. Knefler said: "I am glad to meet you, because I know Mr. Anderson," she testified. Mrs. Anderson, she said, replied: "Yes, a great many women know my husband." The witness said Mrs. Anderson gave her impression of being a very unman.

Busy Lake Candy Bargain Friday. Black Walnut Frappe, French Nougat, Molasses Cocoanut Truffles, 20c a pound.

AUTO SKIDS, TURNS OVER, HURT MEN DESERT IT

Leave Car on Clayton Road and Are Brought Into City by Another Machine.

A wine-colored five-passenger automobile containing four men skidded down an embankment Thursday night on the Clayton road half a mile west of the North and South road, turned over and righted itself, throwing out the occupants. The passengers were injured, according to a man who later passed the scene of the wreck and were brought to St. Louis in another auto.

The car bore a State license tag No. 1914, the man said. The names of the occupants of the auto were not learned by the County authorities. An emergency car of a St. Louis auto company was sent out early Thursday and the disabled auto was brought to St. Louis.

The records show that license No. 1949 was taken out by J. O. Stubbs, a chauffeur, of 2118 Olive street, St. Louis. Stubbs could not be found at that address Thursday.

Pennsylvania Lines

Will operate, beginning Thursday, April 3, three trains daily to Terre Haute, Indianapolis, Richmond, Pittsburgh, Baltimore, Washington, Philadelphia and New York. Inquire for particulars at city ticket office, 10th and Olive Sts. Telephones: Bell, Main 3200; Kinloch, Central 4616.

Gaelic Society's New Quarters. The Keegan Gaelic Society Thursday evening will occupy its new quarters, a large, well-lighted hall on the second floor of the Central Library Building. The society meets on Thursday evening each week from 8 to 10 o'clock. There are no initiation fees or dues. Teachers are always on hand.

SPECIAL

From the Flood District

$2.95

SOLID OAK

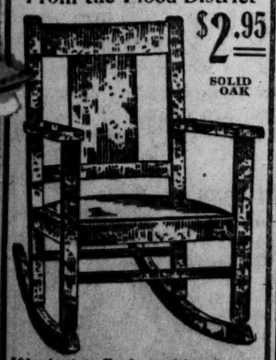

500 of these Rockers shipped to us from our Cairo store on account of the flood. See our main advertisement on page 9, this paper.

RHODES-BURFORD

Exclusive Agency of the Domestic Sewing Machine

Exclusive Agency of the Domestic Sewing Machine

Corsets—Friday Bargain at 79c

Our popular Corset Section announces an extraordinary bargain for Friday's selling—think of it—regular values to $2.00, for only 79c. New Spring models in extreme length hips, medium busts. They come in superb grades of coutils and batistes, richly trimmed in lace and embroidery; four hose supporters attached; all sizes; they are just the Corset all womenkind want today; be sure and get one or more of them Friday; your choice for..... **79c**

Flowers
Blooming Pansies, 6 for 25c
Tuberoses, Double; reg. 20c Doz. 5c
Grape Vines, reg. 15c, 5c
Privet Hedge, $2.50 for 100, each 3c
Apple Trees, 4-5 ft., reg. 25c, 5c
Elephant Ears, reg. 5c, 8 for 10c
Florist Department, Main Floor

The Big Store Semper Bros.

Entire Block, Washington Av., St. Charles, Eighth and Ninth Streets.

$4 Ready Trimmed Hats
$5 Ready Trimmed Hats

Above mentioned items ought to be of interest to those who want a stylish hat for about half price. You may think it strange to make such sweeping reductions at this time of year, but we have good reasons for making this offer. In the first place, we were lucky in buying about 300 sample Hats at far below their original values, and in the second place our unprecedented large business during, and since Easter week left us on hand another 200 Hats, which must be disposed of quickly, hence this price for one day only,

$1.95 and $2.95

Big Sample Glove Sale

$1.00 Kid Gloves
Women's and Misses' Kid Gloves; 2 and 3 clasp Kid Gloves; braided and Paris point backs..... 19c

25c Silk Lisle Gloves
Women's and Misses' Silk Lisle and Chamoisette Gloves; assorted colors and styles; per pair..... 9c

98c Long Silk Gloves
12 and 16 button length Silk, Chamoisette and Silk Lisle Gloves; all sizes..... 37c

$1.50 Kid Gloves
Real Kid Gloves, for women and misses, in black, white, tan, gray and navy—all sizes..... 54c

50c Silk Gloves
Double-tipped Silk Gloves with two clasps at wrist, in black, white and colors.. 15c

50c Work Gloves
Men's heavy Work Gloves, with plain wrists or gauntlets—assorted sizes.. 19c

10c Canvas Gloves
Canvas Gloves with plain or knitted wrists. Extra special..... 4c

Spring Suits, $13.75

We are offering in this lot, Suits bearing the highest standard of style and workmanship and in materials found only in garments of a much higher price. French serges, worsteds and fancy mixtures; all the newest shapes and at a price that must surely bring a record crowd to our Women's and Misses' Department. Regular $19.95 values, special..... **$13.75**

Women's and Misses' Silk-Lined Suits

Regular $10.00 Value, $7.65

All this Spring's latest styles and fabrics; plain tailored and cutaway effects, material of serge, diagonals, mixtures and other fancy material of navy, tan gray and black; special $10.00 values..... **$7.65**

Women's and Misses' Serge Dresses

New Spring Dresses of serge, neatly tailored with Bulgarian trimmed collars and cuffs in tan, blue and black; worth $3.50; special Friday (Third Floor)..... **$2.99**

April Sale of Kimonos and Petticoats

$1.25 Crepe Kimonos
Good quality, well made, in good floral patterns, trimmed with plain material—good sizes—special for this sale, Friday..... 49c

$4.00 Silk Kimonos
Fine silk messaline and Jap silk Kimonos, trimmed with fancy borders, light or dark shades—perfect made garments—Empire and other styles; about 50 patterns to pick from—all sizes—special for Friday..... $2.69

50c Dressing Sacques
Made of serpentine crepe, plain colors, red, navy, light blue and black; trimmed with satin bands; sale price..... 25c

$3 Silk Petticoats
Good grade of messaline; full range of beautiful shades; some with deep tailored flounces; extra value..... $1.98

75c Wash Petticoats
In good quality of chambray, in pink, blue and tan; with deep embroidered flounces; also striped gingham..... 39c

Cotton Messaline
Black and navy, perfect fitting, well made garments, with deep fancy flounces..... 49c

Do Your Eyes Need Attention

Do Not Delay — See Us Today

We have installed the most scientific instruments for thorough and accurate optometric test in charge of our optician (Leonard W. Reed) who will fit gold-filled Eyeglasses guaranteed for 15 years; Friday and Saturday only; regular $3.50 values for..... **$1.00**

10c and 15c Laces
2000 yards of Cluny, Linen, Torchon, Val. and Point d'Esprit Lace Edges and Bands; 2 to 6 inches wide, in a variety of patterns; white and cream; Thursday only, per yard (Main Floor)..... 5c

69c Shepherd Checks, 33c
42-inch fine quality, soft finish wool Shepherd Checks; fancy weave; season's most popular fabric for ladies' suits and separate skirts; Friday, yard..... 33c
Main Floor—Aisle 1

50c Velvet Lengths
Our extra special will be different lengths of Velvet, worth up to 50c each; Friday only, each..... 15c
Main Floor—Aisle 1

75c Colored Messalines and Foulards
A large assortment of colored Silk Messalines and Foulards in the very newest colors and designs; yard..... 49c
Main Floor—Aisle 1

55c Colored Satines
A complete line of all the new and wanted colors in 27-inch; Special Sale price..... 39c
Main Floor—Aisle 1.

Sample Handkerchiefs

LOT 1—Women's Embroidered Handkerchiefs; the grade usually priced at 10c, 15c and 25c; scores of one-corner designs, and all around embroidered Handkerchiefs; choice Friday..... 5c
LOT 2—Samples of Women's pure linen initial and plain Handkerchiefs; also embroidered corners; with 1-16, ⅛ and ¼ inch hem; 15c, 25c and 35c values; choice..... 7½c
LOT 3—Women's pure linen Handkerchiefs, with French and Irish hand-embroidered corners; some with Venise and Armenian lace edges; choice (Main Floor, Aisle 6)..... 15c

Belts
50c 2-inch Black Silk Elastic Belts; some with gilt and fancy gunmetal buckles; on sale Friday, each (Main Floor, Aisle 6)..... 10c

25c and 35c Figured Jap Silk
As a Friday Special, will show a large assortment of fancy dot and brocaded effects in washable Jap. Silk, worth up to 35c yard—special, yard..... 15c
Main Floor—Aisle 1

40c Cream Wool Suiting, 15c
36-inch extra fine quality, soft finish, closely woven, Cream Wool Suiting, Friday special, yard..... 15c
Main Floor—Aisle 1

25c Silk Corded Pongee
Rich Silk Corded Pongee in assorted colors; 28 inches wide, requires very little trimming; Friday special, yard.. 15c

75c Silk Shirtings
32-inch Silk Shirtings in the much-wanted white grounds with blue, lavender, gray, and black stripes; yard..... 49c
Main Floor.

$1.50 $2 and $2.50 Human Hair Switches

We have bought from the largest Eastern importing company another large shipment of extra fine Hair Switches in lengths from 24 to 28 inches. These Switches are made of refined, fluffy and wavy hair and come in all shades. This will be the biggest bargain ever offered. Special Sale Price..... **66c**
Main Floor—Notion Dept.

Notions
15c Washable Dress Shields, 3 pair for.. 25c
25c and 50c imported small Scissors — made of the finest steel— special..... 10c
10c Peets' Hooks and Eyes—all sizes..... 6c
10c Corticelli Sewing Silk, 100-yd. spool.... 5c

Toilet Goods Specials
15c Mennen's Borated Talcum..... 10c
49c Washable House-cleaning Chamois... 29c
25c Witch Hazel and Lily-of-the-Valley Soap—special, box..... 10c

Friday Is Bargain Day in the Wall Paper Dep't.

Wall Paper for a room 12x14 feet; extra rolls for larger rooms.
10 rolls of wall, 5c..... 50c
18 yds. Border, 2c..... 36c
— 86c
All for 38c Room

Paper for a room 12x14 feet.
10 rolls of wall, 6c..... 60c
18 yds. Border, 2c..... 36c
6 rolls ceiling, 6c..... 36c
— $1.32
All for 75c Room

Paper for a room 12x14 feet.
10 rolls of wall, 8c..... 80c
18 yds. border, 3c..... 54c
6 rolls ceiling, 8c..... 48c
— $1.82
All for $1.29 Room

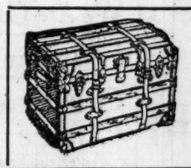

Sale of Samples 25% to 50% Off

$1.50 Genuine Leather Club Bags—10 to 14 inch..... 65c
$3.50 Cowhide Leather Oxford Bags—16-inch, $2.35; 18-inch..... $2.55
$2.00 Oxford Bags, black and brown—16, 17 and 18-inch..... $1.35
$3.50 Genuine Leather Suit Cases, umbrella straps, 24 and 26 inch..... $2.65
$6.50 Fiber-bound Trunks, with center band, brass lock and bolts, reinforced with heavy cowhide leather straps outside—a very handsome Trunk—34 and 36-inch..... $4.95
$4.00 Canvas Covered Trunks—hardwood slats—and set-up tray, with covered hat box; 32 and 34 inch..... $2.95
Second Floor

$25 Refrigerator at $14.95

Made of heavy wood, oak finished, lined on the inside with white enamel—very sanitary — side icer — adjustable shelves — the walls are lined with mineral wool and charcoal, which will not permit the warm air to penetrate—will hold 85 lbs. of ice—our special price for Friday..... **$14.95**

$9 Quartered Oak Rocker, $4.98
We can furnish you this Rocker in golden oak, fume oak or early English, with genuine leather seat—specially priced for Friday, only..... $4.98

$1.25 Tabourettes
Made of solid oak, large size in golden oak and Early English, strongly built. No phone or mail orders, Friday..... 49c

$25.00 Axminster Rugs for $9.75

Fourth Floor.

A timely purchase of several thousand of these Axminster Rugs, at a price concession that enables us to sell them far below their actual cost of production. These Rugs are made of long wool high pile on a linen back, in many beautiful patterns of floral and Oriental and medallion designs; very special Friday, in our large Rug Department (on the Fourth Floor), at **$9.75**
9x12

This Velvet Rug is the rarest bargain of the Spring season; woven in many beautiful color effects of red, tan, green and two-tone effects, in Oriental and floral designs. Those who contemplate purchasing a Rug for the present or future use are invited to attend this sale Friday, in our large Rug Department (on the Fourth Floor), at **$6.98**

$2 and $3 Lace Curtains

Most beautiful designs, in Nottingham, madras and cable nets, 2½ to 3¼ yards long and up to 54 inches wide, in white and ecru color; extra special for Friday (Fourth Floor)..... **$1.00**

$3.00 and $4.00 Sunfast Portieres
Excellent quality mercerized Sunfast Portieres, in red, green and mixed colors; 3 yards long, for Friday's business only (Fourth Floor), at..... $1.25

35c Window Shades, 7c
Window Shades, in all colors and widths; extra special (Fourth Floor), at... 7c

$8 Art Glass Domes, $2.98

1 to 4 P. M.
75c Fringed Inverted Gas Lights; complete with burner and mantle. 29c

At 8:30 A. M.—$20 Art Domes; leaded flowers and the new bell and tube fringe, in 22 and 24 inch sizes; while 58 last, $7.85

$4 Gas Fixture
3-light; solid brass; fancy pattern; complete with glassware and rings and burners like picture; Friday only, $1.98

$2.25 Gas Arc Light; complete, extra special, Friday only..... 69c

$1 Copper-Bottom Wash Boiler, 49c

$1.75 pure aluminum Rice Boiler; special tomorrow..... 98c
$1.00 copper-bottom Wash Boiler..... 49c
$1.25 pure aluminum Saucepan; 6-pint size; special..... 43c
$1.00 set Mrs. Potts' Polished Irons; three irons, handle and stand; special..... 58c
65c galvanized Wash Tub; extra heavy; corrugated; tomorrow..... 29c
40c galvanized Scrub or Water Pail; regular size..... 14c
60c Bread Box; heavily and neatly japanned; special..... 29c
25c Ostrich Duster; feather, with 8-ft. handle; Friday only.. 5c
25c can Mixed Paint; for floor or house; special..... 10c
$1.00 Curtain Stretcher; adjustable, nickel-plated pins; special..... 49c
$1.50 Iron-frame Wringer; extra special for Friday..... 49c
$1.50 Bird Cage; special for Friday selling, only... 69c
75c Stepladder; made of Norway pine; 4-ft. high; special. 29c
85c Wash Basket; made of willow; large size; tomorrow..... 49c
Extra Special—10 to 11 a. m.—10 rolls Toilet Paper for..... 19c

$25.00 Linoleum, 4 Yards Wide . . . 31c

Again Friday we will place on sale this 90c Linoleum 4 yards wide; the celebrated IRON WEAR BRAND noted for durability and long wearing qualities comes in a large selection of the latest Spring, 1913, up-to-date patterns. This is your opportunity to get that long wanted Linoleum at about ⅓ the usual cost. A positive 90c quality at the extremely low price of a yard, **31c.**

Fourth Floor.

$1.25 Wilton Velvet Carpet, in room, hall and stair; comes in reds, greens, tans and two-toned effects, very special for Friday at, a yard... 54c

35c Japanese Matting; 180 Okayama warp; in reds, greens and blues; in all the fancy Siwasa carpet effects. A rare bargain at 35c; extra special for Friday at, a yard 10c

BASEMENT-STORE NEWS WHICH SHOULD INTEREST YOU FRIDAY

75c Wool Dress Goods

This lot includes wool batiste, wool serge, wool cashmere and wool whipcord; all 36 inches wide; much desired for dresses, suits and skirts; per yard (Basem't, **29c**

Men's 75c Dress Shirts

About 400 dozen Men's Fine Dress Shirts will have to go in this sale. They are made of the finest madras and French percales on the market, cut full all coat style; come early as they will sell fast; regular 75c value, 2 for 75c, or each..... 39c
Basement.

Men's and Young Men's $1.50 and $2.00 Pants..... 45c

Basement Remarkable Skirt Sale

On Friday we will place on sale whipcord and mohair Skirts of $2.50 value, in large range of sizes and colors, such as blue, gray, tan and black. These Skirts are finely tailored and are neatly trimmed; with or without fancy buttons. This sale will prove to be the greatest Skirt value you have ever seen; for Friday only (Basement)..... **$1.55**

39c Bloomer Pants

Special Bloomer Pants for boys; made of dark material, with extension waist band; until sold, only 2 pair to a customer... 19c
No phone, mail or C. O. D.

15c Corset Covers

For women; made of good quality muslin; plain trimmed; neatly made; special value for Friday ... 5c
Basement
No phone, mail or C. O. D. orders.

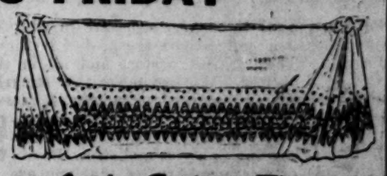

40-Inch Embr. Flouncing

Several hundred yards of Swiss and voile Flouncing; 40 inches wide; splendid quality for dresses and evening wear; with the latest open and raised work; Friday, per yard, (Basement) **39c**

Exclusive Agency of the Domestic Sewing Machine

Sea Food Dinner, 50c—Restaurant. | Other Store News in Times and Star. | Weather— Rain and thunderstorms today; Friday, cloudy, colder. | Parcel Post Station No. 6—Main Floor. | Wonderful Exhibit of Oriental Rugs—Fourth Floor.

STIX, BAER & FULLER D. G. CO. GRAND-LEADER

Entire Block—Sixth, Washington, Seventh and Lucas

Three of the styles at 95c.

Girls' Wash Dress Sale

Offering Exceptional Values at

95c Each

A SPECIAL purchase is instrumental in bringing us about 600 Girls' Wash Dresses to sell at a crowd-impelling price!

These are Dresses which should be marked at $1.50 and $2, and there are fifteen distinctly new and clever styles.

The Materials—

Are new striped ginghams, checked ginghams, chambrays, percales and lawns.

Made with plain or plaited skirts, three-quarter sleeves and Dutch necks, and all sizes from 6 to 14 years—**choice, 95c.**

(Third Floor.)

35c and 50c Stockings, 25c Pair

25c Pair

Women's Stockings, of silk lisle and cotton, plain, embroidered and lace designs, and fancy novelties. All-black, black with split feet and whole white feet.

Regular and out-sizes, and all reinforced in soles, heels and toes. Regular 35c and 50c qualities.

(Sixth St. Bargain Highway—Main Floor.)

Sale of Sewing Machines

These are samples from which the factory sold thousands of Machines, and they have been passed along to us at a price which enables us to offer them to you at about half the usual figure.

Every Machine is perfect mechanically, and you may pay

$1 at Time of Purchase and $1 a Week

Included are:

$60 Domestic Drophead, $27.50.
$55 New Home Rotary, $29.50.
$45 Standard Rotary, $25.
$35 Howe improved Drophead, special, $19.75.
$65 new model Automatic Drophead, $45.
$60 Standard Rotary, central needle style, $35.

Special Demonstration of Automatic Needle Threader

An expert from New York City is demonstrating the new Automatic Needle-Threader, and will give one of these splendid contrivances free with the purchase of a Rotary Machine.

Automatic Needle-Threaders are attachable to all makes of machines.

(Fifth Floor.)

Sale of 10,000-Yd. Embroidery Stock

A LARGE importer of Laces and Embroideries desired to turn a surplus quantity of Laces and Embroideries into cash in the quickest possible time.

He accepted our offer, resulting in this splendid Friday sale, which brings to you the most wanted Laces and Embroideries at just about half regular prices.

Bulgarian Embroideries at Half Expected Price—69c Yard

Here are 36-inch Allovers and 45-inch Flouncings developed in three colors; beautifully blended and finished in yellow, red, green or navy blue, with background of crepe or voile. The designs are angular blocks, geometrical, as well as conventional, floral and fruit designs. Here are the cleverest novelties for Spring waists and dresses.

Actual $1.50 Allovers and Flouncings at **69c yard.**

Embroidery Matched Sets, 10c, 15c and 19c Yard

500 pieces of embroidery which were used for display purposes. A great variety of matched sets, in graduated widths, including clever, open, burnt-out, lacy effects and blind patterns. Regularly 20c to 40c yard, but here Friday at **10c, 15c and 19c yard.**

Macrame Laces, 25c and 39c

About 4400 yards of this season's newest Macrame Laces, both Edges and Insertions; narrow and wide widths, and in cream and white; to be sold at less than half their value.

50c and 59c kinds, **25c yard.**
79c and 89c kinds, **39c yard.**

30c Bulgarian Laces, 15c Yard

Only 230 yards of the newest Bulgarian Laces, embroidered in all the bright effects, and instead of 30c yard, as usual, Friday, **15c yd.**

Black Embroideries, 15c to 29c

Including Allovers, 18 and 27-inch Flouncings and the narrower Edges and Insertions; in matched patterns; made on hand machine, on good quality batiste, with well-wearing, firm edges, suitable for mourning dresses.

27-inch Flouncings, **29c yard.**
22-inch Allovers, **25c yard.**
18-inch Flouncings, **19c yard.**
Edges and Insertions, **15c yard.**

(Main Floor.)

Children's Spring Reefers, $3.95

Splendid Reefers for the little tots; made of good quality satin and shepherd checks, in box style, and with sailor collars of contrasting colors; sizes 2 to 5 years; special Friday, **$3.95.**

Children's Reefers, $2.95

Children's Reefers and Coats of pique and pongee; some with circular cape trimmed with embroidery sprays and scallops; others strictly tailored; ages 6 months to 5 years; special values at **$2.95.**

Infants' Dresses, 69c

Infants' Short Dresses of fine quality nainsook, with yokes of embroidery insertion, finished edge on neck and sleeves. Regular $1 quality, Friday, **69c.**

Children's Wash Dresses, Special, $1

Ten different styles in Children's Dresses; made of linene, lawn, percale and chambray, in waist, Dorothy and Russian styles. Some trimmed with embroidery; others trimmed with contrasting colors; all exceptional values at **$1.**

(Second Floor.)

A Timely Sale of Silk Gloves

As warm weather approaches Silk Gloves are coming into their own more and more. These splendid Friday bargains will surely be greatly appreciated.

$1.50 Long Silk Gloves, Special, $1 Pr.

These 16-button length Gloves are made of tricot silk, with double finger tips and embroidered the full length of the arm. Come black and white, and in all sizes. Spec Friday, **$1 a pair.**

$1.50 Silk Gloves, $1

16-button length Milanese Silk Gloves; heavy weight, with double finger tips and heavy three-row embroidery on the back; all sizes in black and white.

$1 Silk Gloves, 75c Pr.

16-button length, good quality Milanese Silk Gloves, with double finger tips; black and white and all sizes; regular $1 quality; Friday at **75c pair.**

(Main Floor.)

90c Linoleums (4-Yds. Wide) 45c Sq. Yd.

Friday brings you one of the best Linoleum values you have ever bought, because of a special purchase we made of three carloads, or 200 rolls, of the best-grade Printed Linoleums. Come in the choicest designs and are 4 yards wide, and we can supply you with as much of a pattern as you require; of regular 90c quality, at **45c square yard.**

Inlaid Linoleums, 85c Sq. Yd.

Extra heavy Inlaid Linoleums, with a smooth finish; regular $1.25 quality; at **85c sq. yd.**

Printed Linoleums, 39c Yd.

Printed Linoleums; 2 yards wide, of regular 65c quality; Friday, **39c square yard.**

$45 and $50 Royal Wilton Rugs at $37.50

A beautiful selection of high-grade Wilton Rugs; some seamless; in Oriental designs, also three-color effects, in various color combinations; size 9x12 feet, and of regular $45 and $50 qualities, **$37.50.**

Axminster Rugs, $19.75

Rugs of superior merit; beautiful effects, and in the 9x12-foot size; special, **$19.75.**

$35 Axminster Rugs, $27.50

Large-size Axminster Rugs; Alex. Smith & Son's best grade; size 10½x13½ feet.

Brussels Rugs, $13.50

In a wide range of beautiful Persian patterns; seamed or seamless, and in size 9x12 feet.

Wilton Velvet Rugs, $16.50

In beautiful Oriental effects and medallions; size 9x12 feet, and of regular $22.50 value.

(Fourth Floor.)

$1.75 Clothes Hampers, $1.25

A limited quantity of Clothes Hampers, of imported willow wood—square-bottom style and fitted with cover. The usual price is $1.75.

Special for Friday, while quantity lasts, at **$1.25.**

$1.75 Ironing Boards, $1.10

Ironing Boards and Stand; strongly made, and can be folded when not in use.

At 12c, Scrub Pails; of galvanized iron; 10-quart capacity; usually 19c.

At $1.50 Ash Cans; made of heavy galvanized iron, with tight-fitting rim covers; can also be used for garbage cans.

At 95c, Stepladders; made of seasoned wood; strong and smoothly finished; 6-foot size, and made with bucket rest; usually $1.30.

At 59c, Ice Cream Freezers; made of block tin; 2-quart capacity; freeze cream in three minutes; made to sell for $1.

69c Wash Tubs at 45c

Made of galvanized iron, and with drop handles; usually 69c; special Friday at **45c.**

At 19c, 6-5-4 Black Lusta; for gas stoves, grates, ranges, radiators, also splendid for wire screening; usually 25c.

At 69c, Curtain Stretchers; strongly made of seasoned wood, with steel pins (nickel plated); size of Stretchers, 6x12 feet; usually 98c.

Aluminum Saucepans; lipped style; every piece guaranteed.

2-qt., usually 70c; at **39c.**
2½-qt., usually 85c; at **55c.**
3-qt., usually 95c; at **69c.**
4-qt., usually $1.15; at **80c.**
5-qt., usually $1.30; at **$1.05.**

(Fifth Floor.)

Sale of French Lingerie

Which Should Interest Everywoman

Corset Covers, as Pictured, 98c

Splendid Corset Covers of nainsook, hand embroidered with sprays and French knots, eyelets and scallops; values extraordinary at **98c.**

Other special groups at **$1.25, $1.50, $1.95 and $2.95.**

French Chemise, $1.25

French Chemise, as illustrated, of soft nainsook; pretty hand embroidered spray and dots; double eyelets; ribbon run; splendid values at **$1.25.**

Others at **85c, 98c, $1.50, $1.95.**

French Nightgown, $3.95

French Nightgowns, as illustrated, of soft nainsook, panel front, danitily hand embroidered in leaves and sprays; inserted with Irish lace medallions.

Others at **$1.50, $1.95 and $2.95.**

Extra Special—French Petticoats, $2.95

French Petticoats of soft cambric; flat ruffle with embroidery sprays and scalloped edge; ruffle joined to body with veining; special at **$2.95.**

Others at **$1.50, $1.95, $3.95 and $4.95.**

(Second Floor.)

50c New Bulartine Ratines, 15c Yd.

15c Yard

For Friday's special selling we offer a limited quantity of one of the newest of all Ratines—Bulartine Ratines.

Come in solid colors, with neat self-colored stripes. Regular 50c quality and very special, while the lot lasts, Friday, at

(Bargain Square No. 9.—Main Floor.)

Boys' Suits With Extra Knickerbockers at $3.89

Boys' all-wool Suits, such as any mother would be glad to pay $5 for. Come in neat mixtures and checks, in gray or tan; Norfolk or double-breasted style; choice Friday, **$3.89.**

Boys' Suits With Extra Knickerbockers, $6.95

Made of fast color blue serge, with Norfolk or double-breasted coats—thoroughly well made. Sizes 6 to 18 years.

Boys' Odd Knickerbockers at 68c Pair

Choice of gray or tan mixtures or plain blues, at Friday's special price of **68c pair.**

(Second Floor.)

Improved Basement Store

LARGEST STOCKS — LOWEST PRICES

85c Silk Gloves, 65c

16-button length Tricot Silk Gloves, in black and white, with double finger tips; all sizes.

(Basement.)

$1 Silk Gloves, 49c Pr.

Two-clasp Black Gloves of heavy-weight Milanese silk, with double finger tips; while lot lasts, **49c pr.**

(Basement.)

Skirt Patterns, $1.39

3-yard patterns of Mohair Sicilian, in black, navy, brown or gray; 52-inch; 75c a yard quality.

(Basement.)

$1 Corsets, 69c

Louise Corsets, of batista; medium bust, long hips and back; two pairs supporters; all sizes.

(Basement.)

A Basement Sale of Laces and Embroideries

Five Sale-Groups at 5c, 10c, 15c, 25c and 50c Length

Included are Lace and Embroidery remnants of Laces of every description. There are 18, 27 and 45-inch Corset Coverings, Allovers, Edges, Insertions, Beadings and Bands.

Priced at just half and even less than half real value at **5c, 10c, 15c, 25c and 50c a length.**

5c to 10c Laces, 3c Yard

Small lots of Laces, linen and cotton, torchon, Cluny, Valenciennes, Point de Paris and various wash Laces, in both Edges and Insertions, and some match; widths suitable for almost every trimming purpose; **3c yard.**

25c to 39c Embroideries, 19c

Embroidery Corset Coverings and Flouncings, full 18 inches wide, worked from one-half to all the width; in eyelet and floral designs; on Swiss, cambric and nainsook; **19c yard.**

Embroidery Sample Strips

In lengths of 4 to 8 yards, and in widths of 2 to 10 inches. Edges and Insertions, on sheer and heavy materials, in many pleasing designs. Friday at half regular prices, or **3c, 5c and 10c yard.**

75c Embroidery Flouncings, 45-inch, 39c yard.
50c Allover Embroideries, 22-inch, 25c yard.
19c Corset Coverings and Flouncings, 10c yd.
50c Embroidery Corset Coverings, 18-in., 25c yd.
5c Embroidery Galloons, special at 2c yard.
"Wonder" Grab Bags, special at 5c each.
10c to 25c Neckpieces, choice at 5c each.
25c Yokes, in white and cream, 10c each.

(Basement.)

A Great Basement Sale of $12.50, $15 and $16.50 Tailored Suits, $10

BY far the greatest Suit Sale this Garment Section has known in many months is taking place this week.

These are elegantly tailored Suits—made along shapely lines, with straight or cutaway fronts—some severely man-tailored, others effectively trimmed.

The materials are all-wool serges, in white or hairline stripes, navy, tan, brown, gray and black. Others of hard-finished worsteds, diagonals and mannish mixtures.

Every garment is lined with peau de cygne or satin, and there are all sizes for women, misses and juniors.

Suits of $12.50, $15 and $16.50 value; choice, $10.

(Basement.)

Remnants 10c to 25c Curtain Materials, 5c & 10c Yd.

Including Curtain Scrims, Cretonnes, Curtain Laces, Swisses and Burlaps, in lengths from 1 to 5 yards—several pieces of a design. Regular 10c to 25c yard qualities, while a lot of 1000 yards lasts, **5c and 10c yard.**

Scotch Nets, 25c and 35c

A New York importer's sample line of 1000 pieces of imported Scotch Nets, in 1-yard lengths, in a soft ivory color and beautiful designs; 49c to $1 yard quality; at **25c and 35c length.**

Curtain Madras, 10c Yard

Fifty pieces of new Curtain Madras, in beautiful patterns and colorings; washes beautifully, and are splendid for window and door draperies; special Friday at **10c yard.**

Curtain Swisses, 12½c Yd.

Two thousand yards of dainty Curtain Swisses, of fine, sheer quality; in dots and figures; 36 inches wide; priced special Friday at **12½c yard.**

Lace Curtains, Special at $1.49 Pair

Three hundred pairs of Cable Net and Nottingham Lace Curtains; fifteen new patterns; come in white and Arabian color; special, **$1.49 yard.**

$1 and $1.25 Lace Curtains, Pair, 79c

A lot of 250 pairs of pretty Nottingham Lace Curtains; copies of Cluny, Battenberg and Irish Point designs; full width and 3 yards long.

(Basement.)

Misses' and Children's $2 and $2.50 Shoes, $1.29

Nearly 2000 pairs of Infants', Misses' and Children's Shoes at half and less than half actual worth.

Come in the Spring's newest styles; Oxfords, Pumps, Two-strap and Roman Sandals, in patent, gunmetal and velvet; choice, **$1.29.**

(Basement.)

Candy Specials

For tomorrow in the Basement we will offer those delicious Tutti Frutti Caramels; usually sold at 30c a pound

—At 10c Pound

(Basement.)

Women's Hdkfs.

Plain white, colored, cords, crossbars, plain and fancy initials, and some with embroidered designs. 5c to 10c qualities

—At 2½c Each (Basement.)

Men's $2 and $2.50 Trousers, $1.39

A Basement sale of Trousers; all thoroughly well made; in stripes and plain colors, and all sizes—***Special, $1.39 Pair***

Men's Light-Weight Overcoats, $5

Just enough for a few busy hours. Coats which formerly sold at $10 and $12.50; choice, **$5.**

Boys' Suits (Extra Knickerbockers), $2.60

Serviceable Suits, in good colors and Spring styles; neat dark patterns and mixtures; Norfolk and double-breasted style; sizes 5 to 17 years. Choice, **$2.60.**

Boys' Odd Knickerbockers at 48c Pair

Neat, new patterns, in light and dark mixtures, and all sizes from 5 to 17 years. Special, **48c pair.**

(Basement.)

Men's H'dk'fs.

Full size—good quality, plain white, colored borders and bandannas — regular 7½c to 10c qualities, priced special Friday

—3 for 10c (Basement.)

Cake Special

For Friday only, the Basement Baking Section offers delicious Raspberry Layer Cake; regular 35c quality

—At 25c Each.

(Basement.)

50c to 69c Undermuslins, Choice, 38c

Choice of one large collection, containing Women's and Children's Nightgowns, Drawers and Petticoats, of cambric and nainsook; trimmed with lace, embroidery and tucks.

Usual prices 50c to 69c, but for Friday ***—Choice, 38c***

Children's Wash Dresses, Special, 50c

Made of percale, in high and low neck styles, trimmed with contrasting colors. Sizes 2 to 6 years.

Princess Dresses, 98c

For children; made of white lawn; waist trimmed with lace insertion, skirt with embroidery; sizes 2 to 6 years; special, **98c.**

39c Gingham Rompers for the Kiddies, 25c

Come in solid colors and checks. In sizes 2 to 6 years.

(Basement.)

Samples of $1.50 to $3 Millinery, 98c

Including hand-blocked shapes, of Italian hemp and Belgian split, in new medium and small styles, such as Sailors and close-fitting Hats.

All colors are represented, in samples of regular $1.50 to $3 Spring Hats; choice for one day, Friday only, **98c.**

(Basement.)

25c Soisettes

Remnants of solid black and colored, highly mercerized Soisette (name on selvage); in lengths of 2 to 6 yards. Friday,

10c Yd.

(Basement.)

25c India Linons

Remnants of very finest imported White Linons; lengths of 2 to 8 yards, and of 25c and 35c qualities; offered Friday,

10c Yd.

(Basement.)

12½c Batiste Lawns

Remnants of fancy printed Batiste Lawns; come in light colors; sell regularly at 12½c yard; special Friday at

5c Yd.

(Basement.)

Muslins — Cambrics

Remnants of yard-wide, bleached, soft-finished Muslins and Cambrics; sell regularly at 10c a yard; special at

7½c Yd.

(Basement.)

12½c Percales

Remnants of Shirting Percales; come in light stripes and figures and in the 36-inch width; usually 12½c yd.;

7½c Yd.

(Basement.)

19c Voiles

Remnants of Voile Suitings, in solid colors and silk striped; regular 19c quality; Friday at

10c Yd.

(Basement.)

65c Sheets

Unhemmed Sheets; made of Pepperell Mills; bleached and half-bleached sheeting; 2 yds. wide and 2½ yds. long,

39c Ea.

(Basement.)

3 O'Clock Special

2000 yards of heavy, bleached German dice

Table Damask

42 in. wide, for table tops, napkins and tablecloths; 19c quality.

12½c Yd.

(Basement.)

WIFE DIES AFTER BEING RECONCILED WITH F. A. HEINZE

She Sends for Him, Saying She Still Loves Him, and He Goes to Her.

GOT DIVORCE LAST YEAR

She Asked That Decree Be Set Aside for Sake of One-Year-Old Baby.

By Leased Wire From the New York Bureau of the Post-Dispatch.

NEW YORK, April 3.—Mrs. Bernice Henderson Heinze, who obtained an interlocutory decree of divorce last December at Newburg from Fritz Augustus Heinze, Montana copper king and New York banker, and spectacular financier, died yesterday afternoon in her apartment in the Dorilton, Seventy-first street and Broadway, with her hand clasped in that of her former husband, to whom she had become reconciled on the last day of her life.

Heinze went to the apartment at Mrs. Heinze's request. Mrs. Heinze was suffering from nephritis. Her physician told her Tuesday that her condition was grave. Yesterday her condition became worse and she asked to see Heinze.

"I still love him," she said, "and I want to be reconciled."

Thought of Her Baby.

Heinze was notified of the request and was told she had but a few hours to live. He drove to the Dorilton in his automobile about noon. When he entered the bedroom the doctors and nurses withdrew for a time. Heinze sat at his former wife's bedside and the reconciliation followed. Mrs. Heinze had said she wanted to bring it about for the sake of their child, Fritz Augustus Heinze Jr., one year old.

Her lawyer, Benjamin F. Spellman, was in the room when she pleaded that Heinze be sent to her. She told him she wanted the divorce set aside. He comforted her with the promise that he would do all in his power to have the decree annulled.

Mrs. Heinze was Bernice Golden and was an actress. She lived in Brooklyn, Heinze's native city. Her first marriage was to Charles A. Henderson, a wealthy broker, who had an apartment at the Plaza. In 1906 she obtained a divorce with alimony of $100 a week.

As Bernice Golden she played the daringly emotional part of "The Vampire" in Robert Hilliard's production of "A Fool There Was," based upon Kipling's noted poem.

Golden and Heinze were married Aug. 31, 1910, having met while abroad shortly before. The bride's mother attended the wedding. When the engagement was announced a week in advance of the marriage a Nemesis of the copper king came into the limelight and made vigorous protests against the approaching nuptials. She was Mrs. Lillian Hobart French, "the handsome blonde of Butte."

Mrs. French Protested.

Heinze had known Mrs. French in the Montana town. He said his acquaintance with her had been slight. Mrs. French, on the other hand, declared she regarded herself as his wife. At that time she occupied apartments in the Imperial Arms, in New York, and when she heard of Heinze's intention to marry the actress divorcee, she took to her bed. To reporters she declared she had always expected Heinze to make her his wife. They had met years ago in Montana, she said, about the time she obtained a divorce from French, and had gone everywhere together.

Mrs. French had figured a year before as an associate of Ann O'Delia Diss de Bar, the Mahatma priestess of wide notoriety. Heinze, about that time, was under indictment by a Federal grand jury on the charge of misappropriating more than $2,000,000 of the funds of the Mercantile National Bank of New York, of which he had been president. Diss de Bar and Mrs. French had indulged many "psychic vibrations" in an effort to keep the indicted banker out of jail.

"I regard myself as Mrs. Heinze No. 1," said Mrs. French in her bed at the Imperial Arms, "and I've called myself Mrs. French long enough. Hereafter I'm going to call myself Mrs. Heinze."

She said she had no marriage certificate, but she had a contract with Heinze, which was in a safe deposit box. She said it was "not exactly a marriage contract," however.

After Heinze married the actress Mrs. French still pursued him. She called herself his "occult wife." Heinze's first wedding present was a summons and complaint in a suit for $25,000 by Mrs. French. When she was told that Heinze and Miss Golden were man and wife she said:

"Well, I wish him joy, but I am not through with him yet. I regard myself as his wife. He may marry 10 times prior to the next reincarnation, but I shall, in the last analysis, wed him and become, in the fullest sense of the term, Mrs. Fritz Augustus Heinze."

Woman Gave Out Letters.

After much legal wrangling and expense the indictment against Heinze finally was reversed, but trouble began between him and his wife. Also, Mrs. French, in retaliation for his statement that he had known her only slightly, gave out letters which she said Heinze had written her, beginning "My Dear Little Girl," "Dear Puss," and, in one instance, "My Dear Little Slob."

Mrs. French also told about a woman known as "the red-haired item of Standard Oil," and "the woman with the flaming top," who, she said, had obtained all his copper pool secrets from Heinze, giving his enemies the opportunity of bringing on the smash that cost him millions.

Mrs. Heinze filed suit for divorce last fall, the chief witness being a Pullman porter, who testified that Heinze and a woman had occupied a stateroom on one of the porter's trips. Alimony of $1000 a month was granted to Mrs. Heinze.

The career of Heinze began when, as a mining engineer graduate of Columbia University, he went to Butte, Mont., and began work underground at $5 a day. In a few years he had made millions in copper, had fought William A. Clark and Marcus Daly, bought newspapers to aid his interest, and returned to New York, still a young man—he is only 43 now—to try his hand in Wall street, where he was not a success. He took up with Charles W. Morse, John W. Gates and speculators of that sort.

MAGNATE AND WIFE WITH WHOM HE WAS RECONCILED AT HER DEATH

MRS. BERNICE HEINZE F. AUGUSTUS HEINZE.

Plows Friday Bargain Sale.
Honey Candy or Assorted Chocolates, box, 10c.

MOTTO TOUCHES BURGLAR

"In God We Trust" on Child's Tin Bank Saves $30.

CLIEORNIA, Pa., April 3.—A child's bank with "In God We Trust," printed across the top, and containing $30 in dimes, was left untouched by a burglar who ransacked the home of Harry L. Kramer last night. Searching and finding little, the marauder unearthed the little bank, which belongs to Kramer's 10-year-old daughter.

The burglar evidently decided he would leave the house empty-handed, rather than take the child's savings. Under the inscription "In God We Trust" he scribbled, "So did I, once," and departed.

DENIES HITTING HIS WIFE

Says Charge He Used Shoe Heel on Her Eye Is Not True.

Charles P. Davis, a dancing master, in answer to a divorce suit filed by his wife, Mary, asserted that she was seeking to obtain a legal separation to deprive him of his interest in $20,000 worth of real estate he had deeded to her several years ago.

He said he deeded the property to the wife so that his three children by a former marriage could have no claim upon it. He denied a charge she had made in her suit that he hit her in the eye with the heel of his shoe, and had run away from her when she caught him in Hyde Park with another woman. The Davises were married 23 years ago and separated two years ago. Mrs. Davis lives at 2938 Palm street.

Lecture on Socialists.

L. F. Fuller of Girard, Kan., will deliver the fourth lecture on the Socialist Lyceum course, Thursday at 8 p. m., at New Club Hall, Thirteenth street and Chouteau avenue, and Friday night, at Sterling Hall, Sarah street and Chouteau avenue. The subject of his lecture is "What Socialists Want."

White Enamel Lined
$17.50
85-Pound Capacity

See our main ad, page 9, this paper.
RHODES-BURFORD
414-416 N. BROADWAY

The Army of Constipation
Is Growing Smaller Every Day.
CARTER'S LITTLE LIVER PILLS are responsible—they not only give relief—they permanently cure Constipation. Millions use them for Biliousness, Indigestion, Sick Headache, Sallow Skin.
SMALL PILL, SMALL DOSE, SMALL PRICE
Genuine must bear Signature
Brent Good

Young men's clothes ought to be different from those made for older men. We make them different; fabrics selected for color and pattern; models cut on youthful lines; smart, stylish, lively clothes. They're designed and made in a special department; we know what young men want.

If you can pay $25 for a suit, look at what we've made for that price. Your clothes may be made-to-measure; or you may be wearing cheaper goods. You'll find our suits at $25 the best value you ever saw in clothes.

If you think $25 is more than you can afford, ask to see our suits at $18 or $20; a good way to get acquainted with real clothes quality.

Hart Schaffner & Marx
Good Clothes Makers

Sold in St. Louis only by
Wolff's
Broadway and Washington.

KANSANS WANT AN EARLY VOTE ON THE COMMISSION FORM

TOPEKA, Kan., April 3.—Gov. Hodges, who sent a message to the Legislature recommending commission government for Kansas, with the expectation of getting the plan adopted in about four years says he finds that the people of the State were waiting for just that thing, and the probability of a special session of the Legislature to submit the question at the next election is almost a certainty already.

Hundreds of letters have come to the Governor from every part of the State, commending his idea and declaring that the people are ready right now to vote on the proposition.

The Governor, however, believes that there is no need for haste and the more discussion there is, and the greater the dissemination of facts, the more certain it is that the plan will be adopted when it is submitted.

The Governor also desires it to be well settled in the minds of the people just how the commission should be composed, whether of the various state officers, such as the Governor, Lieutenant-Governor, Attorney-General, Secretary of State and so on, or whether there should be a commission independent of the heads of the state departments. The sentiment, so far, appears to favor the plan of having each commissioner at the head of a state department.

For the purpose of fusing the various ideas into a plan that will satisfy everyone, a state conference to discuss the question will be held in Topeka next fall, after which, it is expected, the Governor will call the Legislature together to adopt the resolution to submit the question to the voters at the election in 1914.

PASTOR'S SHARP TONGUE CUT PEWS TOO DEEP

Methodist Parson Holds That Pulpit Is the Birthplace of Truth.

SOUTH NORWALK, Conn., April 3.—The Rev. John Zeiter ended a stormy year as pastor of the First Methodist Church of this place last evening, when the New York East Conference at New Haven sent him to St. Paul's, Hartford.

Pulpit references to poker joints in the business blocks of his deacons and the repudiation of a turkey sent to the parsonage—the pastor returning it to the giver with the suggestion that the latter man divide it among his "half-paid employes"—have not tended to promote love between Zeiter and his flock.

The feeling was carried into the conference, where the local delegates wished to see Zeiter disciplined. But he came out on top, for, although he has been shifted, he has gained what is generally conceded to be a much better pastorate.

The Rev. Mr. Zeiter "got in bad" when he made allusions from the pulpit to the "codfish aristocracy" of the city and church. Also some of the quarterly conferences during the last year saw spirited brushes, in which even the presiding elder was involved. He counseled Mr. Zeiter to be more diplomatic.

The pastor retorted that he held the pulpit to be "the birthplace of truth and fearlessness."

IS EPILEPSY CONQUERED?

New York Physicians Have Many Cures to Their Credit.

NEW YORK, April 5.—Advices from every direction fully confirm previous reports that the remarkable treatment for epilepsy being administered by the consulting physicians of the Kline Laboratories is achieving wonderful results. Old and stubborn cases have been greatly benefited and many patients claim to have been entirely cured.

Persons suffering from epilepsy should write at once to Kline Laboratories, 122 East Twenty-fifth street, Branch 262, New York, for a supply of the remedy which is being distributed gratuitously.—Advertisement.

MRS. HARVEY DUNHAM UNDERGOES OPERATION

Grand-Daughter of Late Senator Vest Is Reported to Be in Favorable Condition.

Mrs. Harvey Dunham, a granddaughter of the late United States Senator George G. Vest of Missouri, who underwent an operation for appendicitis Wednesday, was reported Thursday morning as being in a favorable condition. The operation was performed by Dr. Paul V. Tupper at the home of the patient's mother, Mrs. George P. B. Jackson, 19 Hornby place. Five other physicians were in attendance.

Mrs. Dunham, who was Miss Margaret S. Jackson, has been in frail health for several years. Recently, when signs of appendicitis developed, she was taken to St. Luke's Hospital, but later was removed to her mother's home, where a room was fitted specially to insure quiet.

Mrs. Dunham's sister, Mrs. Robert S. Harnberger of New York, came to St. Louis to help care for her.

Hailstorm in Kansas.

ATCHISON, Kan., April 3.—Several dwelling houses were unroofed by a severe windstorm in West Atchison last night. A heavy rain and hail accompanied the wind at Shannon, six miles west of here, and at Doniphan, six miles north.

TRIES TO DIE, IS SAVED

Plumber Attempts to Drink Acid, Bottle Knocked Away.

Robert McHenry, a plumber, 22 years old, 3026 North Newstead avenue, according to the police, was prevented from taking his life in the saloon conducted by James Bambrick at 4370 St. Louis avenue at 11 p. m. Wednesday.

Albert Eather of 2826 North Newstead avenue saw McHenry try to drink carbolic acid, the police say, and knocked the bottle from his hands. He swallowed a little of the acid, but after treatment at a nearby drug store, was able to go home.

KISSES HUSBAND, ASKS HIM TO WAIT, DRINKS ACID, DIES

Mrs. Annie Matthewson, 38 years old, wife of Frank Matthewson, a train dispatcher in the employ of the Terminal, swallowed carbolic acid at 7 a. m. Thursday at her home, 2136 Salisbury street, and died an hour later. Ill health is the cause assigned.

Mrs. Matthewson had been sick for a year. Matthewson was ready to go to his work and had kissed his wife goodby, when she asked him to wait a few minutes, as she had something that she wanted to do. He said all right and sat down in the parlor.

Mrs. Matthewson went to the kitchen and a moment later her husband heard her scream and fall. He ran to the kitchen and found her lying on the floor with an empty carbolic acid bottle beside her.

A doctor who was called in worked an hour in an effort to save her life, but was unsuccessful.

Busy Bee Candy Bargain Friday.
Black Walnut Frappe, French Nougat, Molasses Cocoanut Truffles, 20c a pound.

RESTRICTS WAGE INQUIRY

Illinois House Acts to Stop O'Hara Committee Junketing.

SPRINGFIELD, Ill., April 3.—In order to prevent the O'Hara Senate Committee on girls' wages from further junketing outside of the State, the House Appropriation Committee amended the bill appropriating $10,000 for the expenses of the investigation so as to provide that the money be expended within the State.

The bill carrying the expenses of the investigation passed the Senate some time ago. Representative Lucas L. Butts of Peoria introduced an amendment in the House committee which will confine the scope of the inquiry to the State of Illinois.

AERO CLUB CALLS TRANSATLANTIC FLIGHT FEASIBLE

By Associated Press.

NEW YORK, April 3.—The London Daily Mail's offer of $50,000 for the first transatlantic aeroplane flight received hearty indorsement by the Aero Club of America at a meeting of the board of governors.

"Crossing the ocean in an airship is only a question of time, and the offer will do much to shorten that time," said Allen R. Hawley, president of the club. "Flights are being made daily, which show the aeroplane's ability to stay in the air for longer and longer periods, and there is no reason why the flight should not be made over the ocean instead of over a marked track."

Members of the club were optimistic in the prospects of an early fulfillment of the conditions of the offer. Some even predicted that the flight will be within a year.

The two main difficulties to be overcome are the carrying of sufficient fuel and the keeping of a direct course. This latter it has been suggested might be overcome by enlisting the co-operation of the Government and having relays of torpedo destroyers to keep within wireless communication of the aeroplanes and so serve as beacons.

As for the fuel, a year ago the Aero Club mapped out transatlantic routes, one of which had no jump greater than 900 miles. Distances within a few miles as great have been covered by continuous flights in France.

Estate Duty $1,337,000.

LONDON, April 3.—The Exchequer is $1,337,000 richer through the receipt of that amount of duty on the estate of the late Sir James Coates, who died manager for a large thread firm's American business. His estate was probated at $8,869,350.

FIVE NAVAL MEN DROWNED

TOULON, France, April 3.—Two French naval officers, Lieut. Achille Lavabre and Ensign Louis Adam, and three petty officers were swept from the deck of the submarine Turquoise today and drowned, when the boat was engaged in maneuvers in the Mediterranean.

The bodies were recovered and brought to port.

Parisian GARMENT CO.
ONE Store Without Competitors
No other store like it in St. Louis. Think of the savings afforded by small expenses and selling only
Sample Suits
Here is an example for Friday and Saturday:
You women who have never been to this Sample store simply don't realize these values. Every beautiful new material richly lined; elegant Suits; guaranteed unmatchable; choice, $8.95.
$8.95

$10 Dresses
Rich foulards in the new much wanted polka dot effect..... $4.75
Mail Orders Filled
201 and 202 Century Bldg., 2d Floor, 9th and Olive. Entrance 9th St., Opposite Postoffice 9th St. Entrance.

Nothing cleans a sink so well as CN
CN dissolves grease and oil and moves it instantly.
CN is a perfect cleanser. It cuts the dirt and makes everything in which it comes in contact fresh and bright.
The wise housewife uses CN for every cleaning purpose, because CN is a powerful disinfectant as well as an efficient cleanser. CN saves time, bother and money.
All Grocers, Druggists and Department Stores.
10c, 25c, 50c, $1
The yellow package with the gable-top.
West Disinfecting Co. New York

EADE'S
Instantly Relieve and rapidly Cure GOUT, RHEUMATISM, RHEUMATIC GOUT, SCIATICA, LUMBAGO, and all pains in the head, face and limbs.
At all Druggists, or from Sole Agents E. FOUGERA & CO., Inc., N. Y.
Gout Pills

The Post-Dispatch is the only evening newspaper in St. Louis that receives or publishes news gathered by the Associated Press.

Starts Tomorrow at the Globe
A Great Sale of Two Surplus Wholesale Clothing Stocks!
Over $100,000 New Spring Suits
See Show Windows and Judge for Yourself

5.75 FOR MEN'S AND YOUNG MEN'S $10 SUITS
9.00 FOR MEN'S AND YOUNG MEN'S $15 SUITS
95c FOR MEN'S $1.75 PANTS
1.75 FOR BOYS' $3.00 KNICKER SUITS
19c FOR BOYS' 25c KNICKER PANTS

4.50 for Boys' $6.50 First-Communion Suits
All-wool blue serge; full peg pants; belt straps; watch pocket; beauties.

Men's Shirts
Fancy percales, in neat figures and stripes; laundered and French cuffs; 50c and 65c qualities at..... 39c
Men's Cheviot Work Shirts
In tan, blue and grays; neat stripes; the 50c quality at..... 29c

Men's and Boys' GOLF CAPS
The new Spring patterns, cheviots, worsteds and cassimeres; 39c values at 25c

THE ENLARGED Globe
ENTIRE HALF BLOCK 7TH & FRANKLIN
BETTER CLOTHES FOR LESS MONEY

2.55 for 5.00 Sample Trimmed Hats
A complete sample line from one of the leading wholesale milliners—all the newest ideas, small and large, black and colors, no two alike, positive $4 and $5 values..... 2.55

1.49 for 3.00 Ready-to-Wear Hats
Mostly close fitting styles, hemp, Milan and fancy braids, 2.50 and $3 Hats..... 1.49
95c for 2.00 Untrimmed Hats
Hair Hats, Milans and chips, also close fitting tams with velvet brim, large Hats of finest petite azure braid, $2 values..... 95c

Big Special, Friday
One Hundred Silk and Satin Lined
Shepherd Plaid Suits
Excellent quality, newest styles, with trimmed collars and cuffs; the same selling everywhere at 12.95; Friday..... 8.95

Another Big Snap
Satin Lined Suits
New mixtures and cheviots; positive $10 value anywhere, at..... 5.95
$20 Silk Lined Suits
Wide wales, serges, etc.; all the new Bulgarian effects, at..... 12.95
Others up to $25
Free Alterations

FREE ALTERATIONS
We've found alterations so seldom necessary that we decided to make alterations, by expert man tailors, absolutely free. This is one of our future methods of advertising.
The Value Arcade
This shows what Schuessler's "upstairs" values have accomplished. Less than six months old, yet we add this new ground floor store. A street window display of upstairs values. Another of our future methods of advertising.
2 Innovations:
We believe you want values and not big newspaper ads; so, $2 to $5 savings by free alterations. The value Arcade with values, instead of big ads.
Suits $16.95
These show the advantages. Dozens of styles in checks, blouses and plain; actual $25 garments. See them.

Schuessler GARMENT CO.
2nd Floor
WASHINGTON AVE. & 6TH ST.
Entrance 511 N. 6th., 20-steps south of Washington

$15 La Vogue Hat
If you are not yet acquainted with these unusual values—if you are accustomed to pay $15 to $10 for your hat, we earnestly ask that you see these at $7.50.
$7.50
PLUMES—Direct from Ostrich Farm to you.

Friday and Saturday	Friday and Saturday
$4 Plumes $1.95 Black, white and colors	$6 Plumes $2.95 Black, white and colors

Mail Orders Filled.
La Vogue MILLINERY
301 Carleton Bldg., Olive at 6th St.
Formerly Kimberly Ostrich Feather Co.

PORCELAIN, NO GOLD
CROWN AND BRIDGE WORK OUR SPECIALTY

$3.00

$3 BEST SET OF TEETH
Until April 15th we have decided to make our best set of teeth for $3; we take this method of advertising that you may become acquainted with our new system; therefore we will give you nothing but the best; 20 years' guarantee.
GOLD CROWN (22-K) $3.00
BRIDGE WORK, PER TOOTH $3.00
SILVER FILLINGS 50c
GOLD FILLINGS 50c
CLEANING TEETH 50c
UNION DENTAL CO.,
604 WASHINGTON AVENUE
Opposite Grand-Leader.

It matters not whether you want to acquire realty as an investment or for use as your own home or for your business—Post-Dispatch Wants are equally effective, quick in action, and they cost but a minimum.

FREE RAW WOOL; WILSON KNOCKS OUT PROTECTION

President Insists Necessaries of Life Be Admitted Without Tariff in New Bill.

By Wire From the Washington Bureau of the Post-Dispatch.

WASHINGTON, April 3.—In the debate on schedule K, in the summer of 1909, Senator Aldrich told his colleagues that "wool was the keystone in the citadel of protection." The keystone is knocked out today. President Wilson, after a conference with Chairman Underwood of the Ways and Means Committee, sent him back to the committee with instructions to rewrite the tariff bill to the extent of putting the necessaries of life on the free list, or at least to shake every ounce of protection out of them.

The Democratic majority of the House Committee on Ways and Means reassembled at what was expected to be the final meeting previous to the tariff revision bill being laid before the Democratic caucus next Tuesday.

Here are the results of the Wilson-Underwood conference:

Raw wool free.

All cotton goods have been cut to 10 per cent and all other classes of fabric which enter the manufacture of clothing are cut to a strictly competitive basis.

The duty on cattle of all sorts and sheep, lambs and swine has been cut to a nominal basis.

Grains on the Free List.

All the vegetables that are used by the ordinary housewife have been placed upon the free list.

The grains which enter into the manufacture of bread and pastry have been shifted to the free list with the exception of several instances, where they have been reduced to a nominal rate.

The sugar schedule is in the air. The President has offered this ultimatum to the Southern members: If they will agree to allow sugar to go on the free list three years hence the duty will be reduced to 16 per cent. If they refuse this offer sugar will be placed on the free list at once. The President's offer came in the nature of a compromise, in order that the beet and cane growers who are crying against free sugar on the ground that it will destroy their business may have time to change their operating systems.

Leather on the Free List.

Leather, such as is used in the manufacture of shoes and cheaper grades of harness, has been placed on the free list.

Many trust products, such as steel rails, cash registers and sewing machines, are on the free list, and have swelled it to the most formidable free list ever presented to a Congress.

So confident is the President that the bills will go through Congress that he has consented to have them presented in one bill, attached to which will be the income tax carrying rates from 1 per cent on incomes of $4000 to 4 per cent on incomes of more than $100,000.

The income tax rates will be disposed of finally at once.

Income Tax Plans.

In connection with the framing of the new permanent feature of the Government revenue system, a consideration of the question of flexibility of the rates so as to meet emergencies in Government needs has evoked an issue as to the constitutionality of any provision that would permit the President, by proclamation or otherwise, to change any income tax rate.

The income tax plan will absorb much of the administrative details of the present corporation tax law, and will be administered by the present, but enlarged, internal revenue machinery of the Treasury Department. The law will be based on the incomes for a single year's operations, instead of an average of a number of years. [illegible] of collection of the tax, it was estimated would not exceed 1 per cent of the aggregate revenue from taht source.

Collection at Source.

It is figured that at least two-thirds of the tax revenue can be collected under the principle of collection at the source. The purpose of this method is to minimize the inquisitorial features, and lessen the basis of individual complaint. This is largely based on the workings of the law in Great Britain, which country, according to the information laid before the committee, has collected $200,000,000 from an income tax.

Pennsylvania Lines Train Service

Will be fully restored, commencing Friday, April 4.

Gas Stoves

$11.75 to $60

ENAMEL AND GLASS OVEN DOORS

Every One Connected Free.

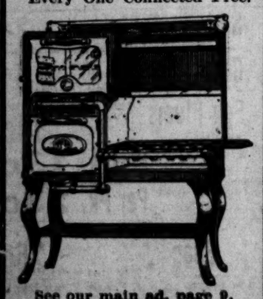

See our main ad, page 9, this paper.

KNODE-BURFORD

EXTRAORDINARY SALE

GREATEST VALUE-GIVING EVER ATTEMPTED IN ST. LOUIS

Penny & Gentles BROADWAY AND MORGAN ST

$100,000 of Seasonable Merchandise

Secured by us at a Fraction of the Real Value, will be on sale Friday at 8:30 a. m., and will continue to be sold daily till all is sold

35c Silks, 10c | $6.50 Lace Curtains, $1.98 | $2.50 Long Kid Gloves, 89c | $7.50 Silk Dresses, $3.98 | $10 Art Glass Domes, $2.98

Penny & Gentles BROADWAY AND MORGAN ST

$2.99 $2.99 $2.99 $2.99

A Sale of $5 & $6 Street & Dress Hats, $2.99

We picture four of the many stunning models of Street and Dress Hats which we offer in this sale. One a smart turban, silk trimmed around the crown with three loops of silk at the back. Another a close fitting "Gaby" Hat, made of silk braid with Bulgarian silk on crown and loops of Bulgarian silk in front. Also many other styles equally attractive. Any of these Hats are usually sold for $5.00 and $6.00, and at the price we offer them they are really wonderful bargains. Very special for Friday. **$2.99**

Unusual Values in Untrimmed Hats

$4.00 Velvet Faced Hair Hats All new goods at less than half price. Fine imported Hair Hats, with full-silk velvet facing; very special Friday.... **$1.99**

300 Hemp Shapes of fine Italian hemp; all the new blocks and colors; special price Friday.... **$1.89**

200 fancy Numidi; the most desired trimming of the season; black and colors; regular $1.49 value.... **69c**

$25 AND $30 STYLISH TAILORED SUITS AT $15

Fifty Different Styles Bulgarian Blouse Suits, Tailored Serge, Bedford and Diagonal Suits

A most remarkable lot of finest Tailored Suits, in all the newest models, in all the newest Spring shades and checks and blue and black, of finest all-wool materials; finest all-silk peau de cygne linings, new draped and single pleat back, etc., skirts. Coats, the new tailored, Bulgarian blouse or belted-back styles; all the popular styles for misses and women; $25 and $30 values, in this sale.... **$15**

$40 Fine Suits Handsome new models of finest tailored garments; in the new weaves of finest all-wool materials; regular $40 values; in this sale.... **$19.50**

$20 Tailored Suits Stylish new Suits of fine all-wool serges, stripes, etc.; for juniors, misses and women; $20 values.... **$12.50**

$17.50 Tailored Suits New Spring tailored Suits of all-wool serges; tan, gray, blue and blacks and mixtures; values $15 to $17.50; in this sale.... **$10.00**

$8.50 Silk Dresses Of silk foulards, taffetas and messalines, latest styles, made with brocaded satin and lace yoke, for misses and young women—$50 Dresses in this Sale.... **$3.98**

$10 WHITE DRESSES In embroidered voiles, linens and lingerie — handsome embroidery and lace—trimmed — all latest styles for misses and women.... **$4.98**

$1 CHILDREN'S DRESSES Fine plaid and checked gingham and French percale Dresses—full pleated skirts, piped and trimmed—$1 values, 2 to 14 years—in this sale.... **50c**

$2 CHILDREN'S DRESSES Best quality gingham and percale Dresses — full pleated skirts — clever new trimmings and styles —6 to 14 years— $2 values.... **98c**

$10 SPRING COATS Of mohairs, serges and muslins—for juniors, misses and women—all the latest styles—$10 values in this sale.... **$5.00**

$25 SPRING COATS Full silk-lined, stylish new serges, stripes, etc., Coats—$25 values, in this sale.... **$12.50**

$10 COVERT COATS Fine all-wool covert Spring Coats —leftover styles that sold at $10 —in this sale.... **$2.98**

$5 CHILDREN'S COATS Misses' Spring Coats—6 to 14 years —of all-wool, light mixtures—the latest patterns—very stylish —trimmed to match—$5 values, in this sale.... **$2.98**

$2.50 TAILORED SKIRTS Wool Skirts of gray mixtures — special sale of these $2.50 values, at.... **$1.50**

$3 TAILORED SKIRTS Wool Skirts of diagonals, serges, etc., in newest styles for misses and women—$3 values, in this sale.... **$1.98**

Corsets—Undermuslins

Never such values as these;

Fifty dozen Women's Gowns—made of good muslin, high or low neck, embroidery, lace and ribbon trimmed—75c value.... **44c**

Women's Princess Slips of fine longcloth, embroidery trimmed yoke and skirt—$1 value.... **66c**

Women's Corset Covers, yoke of lace and ribbon trimming, all sizes, 25c value.... **15c**

Women's Combinations—fine nainsook — neck, sleeves and drawers lace and ribbon trimmed—$1.50 value.... **85c**

Corsets with rustless boning—made of contil or batiste, extra long skirt and supporters—89c value.... **49c**

Soft Messaline Silk Petticoats With narrow plaited flounce in all the new Spring shades—finished with seams throughout—from 9:30 to 10:30. $2.00 value at.... **$1.00**

A Great Glove Sale

50c Two-Clasp Pure Silk Gloves; in white and black; double finger tips... **39c**

Elbow Length Pure Silk Gloves; double finger tipped; a big bargain.... **59c**

100 $1.25 Short Kid Gloves; slightly mussed from handling, in black, white and colors, pair.... **50c**

16-Button Chamoisette Gloves; gray, natural, brown and white; these are $1 values, at, pair.... **39c**

50c Rubber Gloves for general household purposes; very special, at.... **25c**

Great Bargains in Laces

5c Val. Laces, in neat patterns, yard.... **1c**

10,000 Yds. Linen Torchon Laces; just arrived from Germany, in wide and narrow widths; beautiful patterns, at, yard.... **5c**

A Manufacturer's Sample Line of Bulgarian and Oriental Allovers; worth up to $2 yard, per sample.... **5c**

St. Gall Swiss Edges, Insertions and Bands, in widths up to 4 in.; beautiful patterns; worth 25c, at, yd. **10c**

27-in. Swiss Emb.; in open and floral patterns; suitable for children's dresses; 79c values, at, yd **50c**

Women's $2.00 and $2.50 Low Shoes Tomorrow, $1.00

600 pairs and by far the greatest values we've been able to offer you for many months. All this season's styles, Oxfords, Ribbon Ties and Pumps; some are slightly imperfect, but for looks and wear you get the same value as though you paid regular price. Sizes in the lot to fit all. Tomorrow only.... **$1.00**

$1.00

Men's and Women's $3 and $3.50 High and Low Shoes; all this season's most popular styles and shapes; tans, patents and dull leather; at.... **$1.95**

Boys' $1.75 Shoes—button and lace styles—all sizes, at.... **$1.39**

Children's $1.25 Sample Low Shoes and Pumps—sizes 7, 7½ and 8—at.... **79c**

Women's $1.50 House Slippers and Juliets—flexible soles; rubber heels.... **99c**

Women's $2.50 White Canvas Button Boots—short vamps; all sizes, at.... **$1.79**

New System Wall Paper

We do not "make up the prices on the borders." We sell them same price as wall and ceiling. **Buy here Friday and save money.**

A Few Patterns as leaders; special at, per roll.... **3½c**

Regular 12½c White Blanks, with wide or narrow borders; special, per roll.... **9c**

10c Combinations; large selections, at, per roll.... **7c**

Two-tone Gilts; 25c value, per roll.... **14c**

BORDERS SAME PRICE.

$5 Suits, $2.45

The Greatest Values We've Ever Offered We will place on sale tomorrow morning 250 Suits from our regular $3.95, $4.45 and $4.95 lines, which embrace a Double-breasted, Norfolk, Military and Russian sailor styles; in colors of tan, gray, brown and blue. Plenty for the little fellows from 2½ to 8, as well as the larger boys from 7 to 17 years. EXTRA SPECIAL AT **$2.45**

35c Bloomer Pants for 17c

Great Wash Goods Sale Friday

50,000 Yards of Choicest Wash Fabrics Way Under Price—and the Season Is But Barely Begun

25c to 35c Wash Silks, both in plain and brocaded effects, white and colors, at, per yard.... **10c**

Regular 7½c Dress and Shirting Prints; full standard; no limit, all you want; per yard.... **3½c**

Regular 15c Cotton Crepe; in three shades, blue, tan and rose color; per yard.... **5c**

Regular 20c Linen Suitings; in colors and white, also natural linen shade; yard wide.... **10c**

Regular 25c French Voile; extra fine grade; with silk hairline stripe; yard.... **15c**

Regular 15c white Butcher Linen; these are off the bolt, perfect and clean; per yard.... **8½c**

Regular 25c black Shimmer Silks; they come in remnants, but are just as good as off the bolt; yard.... **5c**

Regular 19c Foulards; highly mercerized; off the bolt; in dark styles; yard.... **7½c**

Regular 10c Dress Suiting; double widths, suitable for children's wear; at.... **4c**

Regular 15c Zephyr Ginghams; newest 1913 designs; 100 pieces on sale; yard.... **9c**

Regular 39c imported Silk Foulards; beautiful and neat styles; at, yard.... **14c**

Regular 15c remnants of Linen-finished Shirting Cheviots; at only, yard.... **5¾c**

Regular 25c silk mercerized Poplins; in all leading shades; very fine grade; at, yard.... **15c**

$4, $5 AND $6 LACE CURTAINS

Greatest Value Ever Given

French Cable Net, Brussels, Saxony, Scotch and French Guipure Lace Curtains; 1000 pairs in the lot; 3 to 12 pairs of a kind, 3 and 3½ yards long, in white, ivory and ecru; all clean and perfect; regular $4.00 to $6.00 values; choice of the lot Friday, a pair.... **$1.98**

$1.00 Lace Curtains Nottingham Lace Curtains; full length and width; finished with overlocked edge; good patterns; regular $1.00 values; on sale Friday, a pair.... **49c**

$2.00 Lace Curtains Nottingham and Scotch Lace Curtains; 3 and 3½ yards long; extra wide; in white and ecru; large selection of patterns; regular $2.00 values; on sale Friday, a pair.... **98c**

10c Stair Oilcloth 2000 yards best quality stair Oilcloth; in light and dark colors; regular 10c value; on sale Friday, a yard.... **5c**

15c and 20c Curtain Scrims Curtain Scrims and Madras; new Spring designs for curtains and draperies; fast colors; regular 15c and 20c values; on sale Friday, yd. **10c**

52-Inch Wool Shepherd Check Special Friday, 30 pieces of fine Worsted Shepherd Check Suiting, in a large variety of black and white check, suitable for one-piece dresses and children's wear; 85c values; special price, Friday, for.... **19c**

$1.25 Yard-Wide Messaline

SILK SPECIAL 50 pieces of one-yard wide, best quality all-pure Silk Messaline, in 50 of the most choice shades; nothing better, nothing more stylish, and nothing more durable. This material is specially adapted for Summer wear, and makes up beautiful for street wear and evening gowns. Avail yourself of this opportunity and purchase the $1.25 quality; yard.... **59c**

19c Butcher Linen Bleached Butcher Linen and Galatea cloth, 36 inches wide; worth up to 19c a yard; remnants 1 to 4 yards; a yard.... **5c**

Men's 50c and $1 Underwear Samples of Men's Underwear from Rice-Stix D. G. Co., Otis Lawerence and Cooper makes. All perfect and clean—for quick selling, tomorrow.... **35c**

Men's 10c Black Cotton Hose Fast black Cotton Hose; double heel and toe; seamless; good quality.... **5c**

J. & P. Coats' Spool Cotton 200-yard Spool Cotton; nearly all numbers; black or white; 3 to 4 p. m., **2 for 5c**

Fairy Soap 500 cakes at 9:30 to the first 500 customers. Genuine Fairy Soap; boxes slightly soiled. Bring your penny, 5c worth of Soap for.... **1c**

$8.00 Iron Beds for.... $8.00 Felt Mattress for.... $3.98

Special Values

Purchased 50 sample Beds of various designs; all made of the massive 2-inch continuous steel tubing (like cut); a value which is impossible to duplicate at this low price; full size.... **$3.98**

Like Cut

120 guaranteed all-cotton Felt Mattresses; full 45-lb. sizes; single, three-quarter or full; covered in good quality A. C. A. or art ticking; a value that cannot be duplicated at this price.... **$3.98**

$10.00 Layer Felt Mattresses, with Imperial stitch rolled edge; best quality ticking; a value that cannot be duplicated at this price.... **$4.98**

85c LINOLEUM, 4 YARDS WIDE, FOR 39c YARD

85c Value 39c

85c Linoleum, 4 Yards Wide Comes 4 yards wide in room-size cuts; will cover your floor without a seam; the very best quality; made of cork; choice patterns; bring your measurement; on sale Friday, per yard.... **39c**

Notice these are no 4-yard scraps, but new, large remnants of 8 to 30 yards to a piece. Over 50 pieces to select from.

$1.00 Inlaid Linoleums; choice colors the back; no remnants, but cut from rolls; perfect; yard **59c**

$1.25 Inlaid Linoleum; cut from rolls; choice patterns.... **87c**

$20.00 Velvet Rugs, 9x12, $8.75

Received another shipment from the East; 280 high-grade Velvet Rugs, size 9x12; in Oriental, Persian and floral designs; all colors; nice, clean and perfect; the sale to last throughout the day, so every shopper shall have one at this remarkably low price.... **$8.75**

$35.00 Axminster Rugs; size 10.6x13.6; choice patterns... **$21.75**

$28.00 Axminster Rugs; size 9x12; choice patterns.... **$19.75**

$22.00 seamless Wilton Velvet Rugs; 9x12 choice patterns.... **$16.75**

$12.00 Brussels Rugs; size 9x12; Friday at.... **$8.65**

$7.00 Wool Art Rugs; size 9x12; Friday at.... **$3.98**

2000 Spools Alex. King's Spool Cotton Black or white; in all numbers; 40, 50, 60, 70; 8:30 till noon, **6 for 8c**

$1 Guaranteed Watches LAST CALL 150 of these splendid, reliable timekeepers; stem wind, stem set, brass rustproof movements; handsome nickeled case and with Penny & Gentles reliable guarantee for one year; at 10 o'clock, for.... **50c**

Basement

Anything Everybody Needs for House-Cleaniug at Tremendous Savings in This Great Sale— No Telephone or C. O. D. Orders Taken in This Sale.

Basement

$2.00 Gas Stove (like cut); two-burner; extra well made; sale price.... **98c**

$1.00 Spading Fork; large size; with D handle and steel tines.... **48c**

25c Rakes, of malleable iron.. **15c**

35c Garden Hoes; solid steel blades.... **19c**

5c Water Glasses; plain or Colonial style; ea.. **2c**

$1.00 dozen fancy white china Cups and Saucers; extra special, per set of 6 Cups and Saucers... **29c**

$2.25 Genuine Cut Glass Celery Trays; large size (one to a customer), special.... **$8c**

50c Cut Glass Salt and Pepper Shakers or Toothpick Holders, each... **19c**

60c Garbage Cans; family size galvanized iron; with cover, at.... **37c**

15c Rose of Sharon Plants; hardy; special, each.... **3c**

55c Steel Skillet; No. 8; extra heavy; unbreakable kind.... **26c**

5c Plated Teaspoons.. 1c 5c Plated Tablespoons. 2c

$3.50 Gas Iron; heavy; guaranteed to give perfect satisfaction; nickel-plated; special.... **$1.69**

Ball Bearing Roller Skates at half price. **75c Skates** for boys and girls; steel rollers; fit any shoe; special, pair.... **39c**

50c Clothes Baskets; large size; strongly made.. **19c**

$1.25 Clothes Baskets; willow; large size; wood bottom.... **87c**

25c Bathtub Seat; well made; special... **10c**

25c Griddles; good size; solid steel.... **12c**

$3 Laundry Stove; No. 8, heavy cast iron **$1.98**

$1.50 Sidewalk Sulky; rubber tires; bright colors.... **89c**

50c Graniteware; Rice Boilers, Tea Kettles, large Dishpans, Roasters, etc.; special.... **25c**

FREE COUPON

3-Qt.

Bring this coupon to our Basement with 39c and you will get a heavy 3-quart aluminum Saucepan, with cover; a lifetime bargain; worth $1.35, FREE. Without coupon, $1.

$1.50 Extra Heavy Copper bottom Wash Boilers; large No. 8 size; special.... **59c**

25c Floor Brooms; 4-sewed; well made.... **14c**

16c Floor Mops; good quality; special.... **12c**

45c Quart Can House or Floor Paint; all colors; quart; guaranteed quality.... **29c**

$2 Bread Mixer; makes from 1 to 5 loaves; low est price ever sold.... **95c**

50c Washtubs, 29c

EXTRA—A $5.00 Bench Wringer Consisting of folding bench with guaranteed iron-frame Wringer; complete for.... **$1.95**

15c Clothes Poles; 8 feet long; metal ends.... **7c**

25c Mail Box; japanned.... **10c**

60c China Slop Jars; special price... **33c**

$2 White Enamel Slop Jar (like cut), large size; special.... **94c**

$1.25 China Bowl and Pitcher; large size; per set.... **49c**

can Kitchen Cleanser; sale price, 5 cans for.. **19c**

60c Stepladder, of extra strong yellow pine.... **29c**

$1.50 Gas Chandelier; 2-light; solid brass.... **49c**

$3 Gas Chandelier; fancy pattern; various styles.... **98c**

Heavy Galvanized Poultry Wire; 150 lineal feet to the roll.

1-ft. high, roll, 49c
2-ft. high, roll, $1.35
3-ft. high, roll, $1.95
4-ft. high, roll, $2.55
5-ft. high, roll, $3.25
6-ft. high, roll, $3.95

60c Gas Chandeliers; 1-light; brass or oxidized; for.... **19c**

$1.50 Gas or Electric Art Shades (like cut); in green or amber art glass; with long fringe to match; without burner; while 500 last (not over three to a customer); special.... **59c**

10c and 15c Inverted or Upright Gas Mantles; triple woven; all perfect; while 5000 last, at.... **4c**

Witness Suffers Fatal Stroke.
DUBUQUE, Ia., April 3.—When testifying in his divorce action, Dr. George Allen Staples was stricken with apoplexy and died two hours later. He was a prominent railroad surgeon.

NOW that you've "mothballed" the old, faithful overcoat, don't you feel sort of dingy,—"sartorially speaking?"
¶ Prices $27.50 to $50.

MacCarthy-Evans-Von Arx—Tailors
820 Olive "The Postoffice is Opposite"

THREE RECTORS WILL AID TO WED ETHEL ROOSEVELT

"Simplicity," the Advance Notice Says, Will Mark Ceremony at Oyster Bay.

OYSTER BAY, N. Y., April 3.—Simplicity will mark the ceremony tomorrow morning which will make Miss Ethel Roosevelt, daughter of Col. and Mrs. Theodore Roosevelt, the wife of Dr. Richard Derby of New York. The ceremony will take place in Christ Church at Oyster Bay. Three clergymen will officiate, among them the rector of the church, the Rev. George Talmadge. Only relatives and intimate friends have been invited to attend the ceremony and the breakfast afterward at Col. Roosevelt's home, at Sagamore Hill.

Miss Roosevelt will have five attendants, Miss Helen Coster, daughter of Mrs. Charles H. Coster; Miss Josephine Osborn, daughter of Prof. Henry Osborn; Miss Margaret Tucker, daughter of Samuel A. Tucker; Miss Derby, a relative of the bridegroom, and Miss Cora Langdon, a daughter of Henry H. Langdon.

Roger A. Derby will be the brother's best man. The ushers will be Archibald B. Roosevelt, a brother of the bride; James L. Derby, the bridegroom's brother; Edmund P. Rogers, John C. Waterbury, Dr. Henry James and Nelson F. Bossert of Boston.

Dr. Derby and his bride will sail for Europe April 5.

Spanish Peanut Bar, 10c. Cogswell's Friday Candy Bargain. 515 N. Sixth st.

GRABS WOMAN'S PURSE

One of a crowd of boys grabbed a black leather purse containing $4.65 from the hand of Mrs. Eva Brownstein, 1401 North Thirteenth street, when she stood on the walk in front of her home about 8 p. m. Wednesday. The boys ran north on Thirteenth street and disappeared down an alley.

Mrs. Brownstein, in her report to the police, said the boy was about 13 years old, wore a gray sweater, dark knee trousers and a cap.

Busy Bee Candy Bargain Friday. Black Walnut Frappe, French Nougat, Molasses Cocoanut Truffles, 20c a pound.

NEW ASSEMBLY TO MEET ON SATURDAY FOR ORGANIZATION

Next Administration Practically Will Begin Then, Kiel Inauguration Tuesday.

Though the inauguration of Henry W. Kiel as Mayor is set for next Tuesday at noon, the new administration practically will begin Saturday, when the newly-elected Municipal Assembly will meet. Mayor Kreismann, Wednesday, issued a proclamation calling on the new Council and House to meet in their respective chambers at 3 p. m., Saturday, "for the purpose of organizing the new administration and for the installation of officers-elect of the Assembly and for the purposes prescribed by law."

As Kiel is not expected to return from Dallas, Tex., before Sunday, there will be little chance for him to take an active part in the organization of the House, unless that work is delayed until next week. Kiel's wishes may not make much difference with the new House, as 17 of its 28 members are Democrats. John R. McCarthy and Andrew Gazzolo Jr. are talked of by the Democrats for the speakership, and the clerical positions probably will go to Democrats.

Council Organization.

The Council, which will have to elect a Vice-President, Secretary, Assistant Secretary and Sergeant-at-Arms, will contain eight Republicans, four Democrats and one Progressive. This Council will have the power of approval on any appointment which Kiel may make to fill vacancies in the next two years. His mid-term "slate" of appointments, including Street, Water, Park, Sewer and Harbor Commissioners, Police Judges, Assessor and Collector of Water Rates and District Assessors, will be made after the Council election of 1915, at which the present Republican "holdovers" will be replaced.

But, owing to the new home rule laws, Kiel will have some of his most important appointments to make at the outset of his administration. These are the new bi-partisan Police and Excise Boards, of two members each, the Mayor being a third and ex-officio member.

Democrats are now conceding the wisdom of Col. Bill Phelps, who caused the boards to be made bipartisan bodies. Under this provision, Kiel will have to name a Democrat on each.

Democratic Committeemen and office seekers are showing lively interest in the jobs which several of the newly elected city officials will have to dispense. Clerkships and deputyships in the offices of the Comptroller, Assessor, Treasurer and Auditor are the most desirable of these places. The Assessor's office, with 40 jobs besides the district assessorships, which are filled by the Mayor, is the object of the principal rush. The salaries range from $200 a month for the Chief Deputy down to $70 for second-class clerks.

Socialist Ran Third.

The Comptroller, Auditor and Treasurer together have about 40 appointments to make, subject to the Mayor's approval. The Inspector of Weights and Measures has nine subordinates. These offices are passing from Republican to Democratic control, but the Comptroller's office contains a dozen or more Democrats now.

Collector Koeln and Register Witter, having been re-elected, are expected to keep their office forces about as at present. The President of the Board of Public Improvements has at his disposal about 60 positions, besides a force of day laborers at 25 cents an hour. The City Marshal has about 30 jobs at his disposal. As these two offices remain in Republican control, no general shake-up is looked for at once.

Edmund R. Kinsey will not feel wholly safe as President-elect of the Board until after the official count. The police count gave him only 64 plurality over Ben C. Adkins, Democratic candidate.

The most lucrative office to be filled at the outset of the new administration is that of assistant to the President of the Board of Public Improvements, at $3600 a year. This office has been vacant since Charles M. Talbert was made Street Commissioner.

The Socialist vote was not shown in the first returns, but later examination has shown that Hauser, Socialist nominee for Mayor, got 6481 votes, to 4635 for Frank H. Gerhart, Progressive, so that Gerhart ran fourth.

La Salle Friday Bargain Vanilla and Maple Nut Patties, 20c lb.

STABBED AFTER DISPUTE

Youth Seriously Cut in Quarrel With a Fellow Workman.

A dispute about work and machinery resulted in Frank X. Fossel, 21 years old, being stabbed in the left breast and right elbow in the yard of his home, 1942½ Dodier street, about 9:30 p. m. Wednesday. The police are looking for Oliver Gaskamp, 19 years old, living with his widowed mother at 2107 North Tenth street, who is accused of the stabbing. Fossel was sent to the city hospital, and is in a serious condition.

Fossel and Gaskamp were in the yard discussing their work and some machinery, which the police say they had been working on, when a dispute arose. It ended in the cutting.

Plows Friday Bargain Sale. Honey Candy or Assorted Chocolates, box, 10c.

888 VS. 491

Last Sunday's count of Boarders Wants in the St. Louis daily papers shows the Post-Dispatch printed nearly TWICE as many of these want ads as its THREE competitors combined.

The Big Boarders' Directory contained 888 separate advertisements, compared with 491 in the other three.

St. Louisans recognize Post-Dispatch result "Wants" as the most widely read and realize that this paper prints the only complete boarding directory in the city.

Your Druggist will phone your want ad.

200 MEN GIVE UP LIVES TO BLOW UP TURKISH FORTRESS

CETTINJE, April 3.—While the warships of the Powers are steaming up and down the Montenegrin coast in a demonstration against the siege of Scutari, the Montenegrin troops are pushing forward their success in storming the Great Tarabosch fort.

This fort, which for months has held the allies off Scutari, is now practically in the hands of the Montenegrins, thanks to the sacrifice of 200 bomb throwers, every one of whom lost his life in a last desperate effort to clear the way to the town.

These bomb throwers were all picked men, chosen from several battalions. Clambering up the mountain side under a murderous fire from the Turkish guns, they cut the wire entanglements and, getting to close quarters, threw bombs among the Turks, thus opening the way for the storming party. Not one of the bomb throwers returned, but they had accomplished their object and the Montenegrin infantry, following close upon them, charged the trenches.

The Turks held their ground and a desperate hand-to-hand fight ensued, lasting an hour and ending in victory for the Montenegrins, who lost 300 killed or wounded.

Tier after tier of intrenchments had to be taken, but the troops of the Southern Division, under Gen. Martinovitch, to whom the task had been assigned, overcame all obstacles.

The tactics followed particularly in regard to the use of bomb throwers were similar to those adopted in the capture of Adrianople, but in the advance on Adrianople the soldiers who cut and divided the wire entanglements surrounding the forest were clad in cuirasses and provided with shields.

BIG SURPRISE TO MANY IN ST. LOUIS

Local people are surprised at the QUICK results received from simple buckhorn bark, glycerine, etc., as mixed in Adler-i-ka, the German remedy which became famous by curing appendicitis. The Wolff-Wilson Drug Co. Corner 6th and Washington, states that this simple remedy antiseptic izes the digestive system and draws off the impurities so thoroughly that A SINGLE DOSE relieves sour stomach, gas on the stomach and constipation INSTANTLY.—ADVERTISEMENT.

$3.50 Women's Silk Shirts, tomorrow at.... $1.98

Sensenbrenner's
SIXTH & ST. CHARLES
EAGLE TRADING STAMPS WITH ALL PURCHASES

$1.50 and $2.00 new models of smart Waists, tomorrow.....98c

Friday's Special Sale of New Spring
Suits, Coats and Dresses

Every day we are adding new customers, why don't you just look over our immense stock before making a purchase, when there is an absolute fact of getting the latest styles with a guarantee of a saving on every garment.

Come Tomorrow and Look

1000 New Suits Just Received, at

$8.95 $12.75 and $18.95

Worth From $15.00 to $40.00

Every suit a perfect garment in style, finish and materials; some copies of the latest imported models; smart Cutaways, Balkan or Russian Blouse. Beautifully trimmed with combinations of high colors of imported ratina silk, Turkish lace collars; in fact, the smartest trimmings. Made in only late Spring materials, all new colors, French blue, snuff, leather, navy, black, white or fancy worsteds. Sizes for misses and women. Also extra size.

New Spring Coat Sale Friday
$4.95, $5.95, $7.95 and up to $35.00

Do you really want to see the Smartest Coats New York is turning out? Well, we have them—from the jaunty Red Norfolk to the smartest ⅝, ¾ or full lengths, in the latest materials. A very complete variety just received.

Special! Special!
100 new Silk and Serge Dresses just received for one day's selling; they come in navy, tan, black, new blue, Copenhagen; regular $8.50 and $10.00 values; every size. Be on hand Friday.....$4.95

$20 Crepe de Chine Dresses, $12.75
Charming Dresses, made of crepe de chine silk, in 4 of the latest models; new colors, Copenhagen, French blue, navy, melrose; all sizes.

Rousing Basement Millinery Sale
Friday and Saturday

We were fortunate in securing several exceptional bargains in millinery FOR CASH. These are grand values, very much underpriced, and in order that they will not conflict with our regular line, we offer them Friday and Saturday in our Basement Dept.

Trimmed Hats
Several hundred made up to sell at $3, $4 and $5, choice of the lot, $1.48

Finest Hair Braids, in black only.....98c

Finest Chips, in black and burnt; a regular $2.00 hat; choice, this sale.....79c

Childrens Hats
Fine braid Milans, hemps, split straws and Java Hats; worth up to $3.00; during this sale, 98c, 48, 25c

WILLOW PLUMES AND OSTRICH TIPS
Feathers that formerly sold retail at $10, $12 and $15, $2.75 and $3.75

Ready-to-wear
50 styles to select from; many worth $5.00; all the season's best shades; choice, the lot, $1.98

Flowers
In profusion; large Silk Roses, small Flowers, Buds and Foliage; a fine assortment, 10c—19c—23c

We are offering in a regular way everything new in the best of HEMP SHAPES at $1.98

Pufeles CLOAK CO.
520 Washington Av.

Our $5, $6 and $7 Trimmed Hats, On Main Floor, are values positively unequaled.

ANNUAL CLEARANCE SALE OF
PIANOS

Once every year, commencing April 1st, and lasting ten days, every one of the 35 branches of Story & Clark Piano Co. hold a special sale, previous to shipment of new stock. Thousands of people all over the country wait for this sale.

Now Is Your Chance. No Other Opportunity Will Be Offered Like This for Another Year.

STORE OPEN EVENINGS DURING THIS SALE.

20 Per Cent Reduction on All New Pianos and Players.

30 Per Cent Reduction on All New Pianos Which Have Been in Our Store Four to Six Weeks.

40 Per Cent Reduction on Pianos Which Have Been Slightly Used.

Secondhand Pianos (Different Makes) from $20 up.

STORY & CLARK PIANO CO.
1107 OLIVE STREET

BELL Olive 2880 KINLOCH Cen. 3525

CORNET'S 13th AND O'FALLON STS.

WAGONS EVERYWHERE

THE BIRTHPLACE AND HOME OF LOW PRICES

Salmon	Fancy red Alaska; regular 20c value	Per Can 14c
Kidney Beans	2-lb cans French red, 10c value	Per Can 5c
Eggs	Fresh every day from nearby farms	Per Doz. 17c
Sugar	Finest Eastern granulated	22 lbs. 99c
Sardines	(Norwegian smoked, in pure olive oil; regular 10c value	Per Can 6c
Asparagus	Elk Brand; tall cans; 15c val.; per can	10c
Baked Beans	2-lb. can; in tomato sauce; worth 7½c; special, per can	6c
Toilet Paper	Reg. 5c size; 3 rolls	10c
Tea	Cornet's sample Tea; others ask 50c; per lb	37c
Mustard	Prepared; Mason quart jars; worth 12c; per jar	9c
Pears	Choice large cans; each	8c

PILLSBURY FLOUR — WHY PAY MORE FOR THE SAME BRAND — 98-lb. Sack, $2.48; 49-lb. Sack, $1.27; 24-lb. Sack, 64c; 10-lb. Sack, 29c

TRY
BELLE SPRINGS
THE PERFECT BUTTER
A Treat for You
VALUABLE COUPON IN EACH PACKAGE

Coffee	Cornet's Own Brand. Try it on our guarantee. Per lb	30c
Bluing	or Ammonia, pint bottles—3 bottles	10c
Asparagus	Large white. A few cases left. Regular 30c value. Per can	17c
Salt	3-lb. sacks, fine table, worth 5c. Per sack	3c
Corn	High grade, sweet & tender, regular 10c value, per can	8c
Egg Plums	Large cans, heavy syrup, 25c value, per can	14c
Potatoes	Fancy white Northern rurals	Per Pk. 13c
Apples	Good cookers or eating, not cold storage; all sound, worth 30c	Per Pk. 23c
Wash Boards (BRASS KING)	Elsewhere 35c, our price	25c
Soap	Extra family, 5c size, 7 bars	25c

The lowest prices prevail on high-grade meats in our Fresh Meat Dept.
We cut the price but not the quality in our Liquor Department.
If in doubt, ring up Cornet's. We never misrepresent, never just out, deliver promptly.

St. Louis' One Big Bargain Grocery and Liquor House.

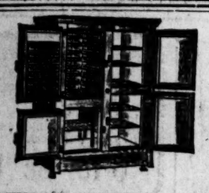

The pure food law guarantees foods only *as you buy* them. Their purity and wholesomeness *when served* depends on *where they are kept* in the meantime.

McCRAY Refrigerators
insure pure food *on your table* to a degree impossible in the ordinary refrigerator. Perfectly sanitary and economical refrigeration is *possible* only with the McCray patented circulation system. No other refrigerator has it.

We're ready to "show you" any time you call.

Standard Sale & Fixtures Co.
SOLE AGENTS
Third St., 3 Doors North of Locust St.

SCHMITZ & SHRODER'S
FRIDAY BARGAINS

Boys' Combination Suits

Coat and two pairs Knickers —$4.50 value..... $3.40

ANOTHER convincing demonstration of the unusual values this store offers—these splendid Suits are made of wool cheviots and cassimeres in new Spring colors—with double-breasted or Norfolk coats, as you prefer—with two pairs full-cut knickers—sizes 5 to 17 years—actual $4.50 value, special for Friday only, at $3.40.

Children's Fancy Hats
95c Values—Tomorrow at. 55c
ALL the new Spring novelties in little boys' Headwear—in mixtures and "Ratines" and new "Rah Rah" shapes—all colors—tomorrow at 55c.

"If you see it in a Schmitz & Shroder Ad—it's TRUE."

BUY FROM THE MAKERS — **SCHMITZ & SHRODER** — SAVE MIDDLEMAN'S PROFITS
S. E. Cor Eighth and Washington Av.

Two Killed in Passenger Wreck.

SHERIDAN, Wyo., April 3.--Two men were killed, one fatally hurt and several othrs severely hurt, when two Burlington passenger trains collided at Wakeley, five miles east of here. The engineer of the eastbound train is alleged to have failed to obey orders.

YOU CAN MAKE PURE LAGER

BEER

In Your Own Home—with

Johann Hofmeister

Genuine Lager Beer Extract

You can now brew your own beer--best you ever tasted--easily, cheaply, right in your own home. With Johann Hofmeister Beer Extract anyone can make the same high quality lager beer that has been made in Germany for ages--in the same honest, old-fashioned way. Beer that's so tasty, wholesome, satisfying, every member of the family will surely be delighted with it. Better beer than you can buy in saloons or in bottles anywhere. And it will cost less than 3 cents a quart—a little over a half cent a glass!

Real Malt and Hop Beer at 11 Cents a Gallon Remember, it's not near-beer—not imitation beer—but **real German style lager beer, made of select Barley Malt and the best Hops.** Beer of fine, natural color—topped with a rich, creamy foam. Beer with snap and sparkle—clear and pure as can be—with life and health in every drop. **And the taste—oh, delicious!**

Johann Hofmeister Lager Beer Extract is guaranteed under the U. S. Food and Drugs Act. Serial No. 30,217. No license needed anywhere to make your own beer with this pure extract. Get a can of it today, follow the simple instructions—then you'll know why **brewery beer can never be sold where this beer has been introduced.**

50c can makes 3 gallons of beer.
75c can makes 7 gallons of beer.

Sold by all Druggists, or sent direct, prepaid, upon receipt of price (either size), by **Johann Hofmeister, 53 Hofmeister Bldg., Chicago, Ill.**

DOCTORS ONCE TRIED FOR MAIL FRAUD REINDICTED

Prewitt and Bruce Formerly Convicted, but Court of Appeals Dismissed Cases.

When Dr. R. C. Prewitt appeared Thursday before the United States District Clerk and gave bond for $5000 it developed that the March Federal grand jury had reindicted him and Ryland C. Bruce, convicted last spring of using the mails to defraud. He said Bruce would furnish bond later in the day.

A year ago Bruce and Dr. Prewitt were charged with manufacturing a drug called "Habitina," which they said would cure persons addicted to the use of morphine. They were convicted on two counts, their punishment on one count being fixed at five years' imprisonment and on the other two years.

In the United States Circuit Court of Appeals both counts were knocked out, it being ruled that in one instance the Postmaster-General had exceeded his authority in barring the drug from the mails. The Court also decided the lower court had erred in giving to the jury certain instructions. Dr. Prewitt and Bruce maintain offices in the Holland Building.

La Salle Friday Bargain

Vanilla and Maple Nut Patties, 20c lb.

Judge Hodge, Former Editor, Dead.

PANA, Ill., April 3.—Judge J. P. Hodge, aged 60, Judge of the Pana City Court, died suddenly from a stroke of paralysis. He had served eight years on the bench and formerly was editor of the Vincennes Commercial, Beardstown Star, Alton Telegraph, Assumption Tribune and Pana News.

OFFICEHOLDER'S PAY CUT, HE QUITS U. S. POSITION

Senate Principal Clerk, 20 Years in Washington, Won't Stand for Wages Slash.

WASHINGTON, April 3.—When one's $3000 job is suddenly slashed to $1000, it is calculated to make the victim peeved. This, at least, was the view taken by A. C. Parkinson, principal clerk of the Senate, when he was told by members of the Patronage Committee that such a reduction had been made.

"Not for me," quoth Parkinson, pulling down his roll-top desk, and reaching for his hat. "Take your bloomin' old job and jump off the dock with it."

Whereupon Parkinson packed his goods and chattels and now is on the way back to Wisconsin, which he left more than 20 years ago, to come to Washington.

He was a friend of Senator Vilas and is a Democrat.

Busy Bee Candy Bargain Friday.

Black Walnut Frappe, French Nougat, Molasses Cocoanut Truffles, 20c a pound.

Mrs. Hoke Smith Is Ill.

WASHINGTON, April 3.—Mrs. Hoke Smith, wife of the Senator from Georgia, is seriously ill at her home here from a general breakdown, following an unusually vigorous social season.

Pennsylvania Lines

Will operate, beginning Thursday, April 3, three trains daily to Terre Haute, Indianapolis, Richmond, Pittsburgh, Baltimore, Washington, Philadelphia and New York. Inquire for particulars at city ticket office, 10th and Olive Sts. Telephones: Bell, Main 3200; Kinloch, Central 4616.

SLIT SKIRTS? NO; CORSETS? AH, YES, SAYS MONS. WORTH

Parisian Arbiter of Woman's Dress Tells Marguerite Marshall All About It.

By MARGUERITE MOORES MARSHALL.

A Special Correspondent of the Post-Dispatch.

NEW YORK April 3.—Jacques Worth of the house of Worth, which dictates the dress of American women, and indeed of all civilized women, has just arrived to pay his first visit to New York.

And the sartorial prophesy and philosophy of Jacques Worth, as he unfolded them to me, should be of tremendous interest to the feminine half of St. Louis. In a series of articles for the Post-Dispatch he discusses what to wear and how to wear it as only he or a member of his family is able to do. He is the grandson of the man who went to France as a boy of 16 and founded the House of Worth, and his uncle Jean is the present head of the famous costume house. Its influence may be traced not only in the wardrobe of wealthy women, but in the styles we all adopt, down to the umpty-'steenth ready-made copy.

The first questions I put to M. Worth concerned the ever-absorbing problem of what "they" are going to wear this spring and summer.

Skirts Narrow and Draped.

Here are a few of the most interesting announcements that Worth had to make for those who are purchasing their new outfits:

"The narrow, draped skirt will be the favorite exclusive model, preserving the long, slim lines of the figure and eliminating hips.

"The waist line will not be high up under the bust, nor will it be quite natural, but just between the two extremes—what we call the three-quarters.

"Sleeves will remain small and the long sleeve, hanging loose from the shoulder and ending in a point, will be popular for evening wear.

"Low collars will be generally worn."

"But what about the slit skirt?" I inquired. "So many women are wearing it in New York."

M. Worth leaned back and his very naturally arched brows described a more parabolic curve, also his double set of extraordinarily white and regular teeth showed in a fleeting smile.

"We do not make the slit skirt," he enunciated, the emphasis on the royal pronoun quiet, yet marked. "But I do not wonder that it is worn by some. What else was there to do when the hobble skirt was drawn so tight as to prevent all movement?

"We, the House of Worth, never made the extreme hobble. How could we? It is so ugly, so ungraceful, so utterly impossible, binding the feet of the wearer in such a way that harmonious movement is out of the question. She had to walk this way"—and M. Worth executed a pitty-pat shuffle of his shapely patent leathers, which had been curled up under the rounds of his chair. He is much taller than the average Frenchman, also much slenderer—not a bit the "bon papa" comedy type. However, he has his full share of national politeness. I know, for he talked to me in the Plaza lobby, though he was yearning both for breakfast and for a shave. It is a moment when the average man reverts to primitive savagery.

"But the narrow skirt," he resumed after his imitation of a hobbleist, "the narrow skirt is charming. It will be worn for a long time to come because it makes a woman look slender. Properly cut and draped, it makes even a stout woman more personable than she could be in any other sort of dress.

American Woman's Figure Is Lovely.

"I think that the American woman has naturally the loveliest figure of any woman in the world. She is tall and long of limb, with sloping shoulders and narrow hips. She has a beautiful neck and arms. I believe that she can wear beautiful clothes more beautifully than the women of any other land, and I prefer to dress her. Even the American shop girl is charming.

"Of course, there are exceptions. I saw a stout woman of—let us say, 60—in Fifth avenue. She wore a narrow skirt slashed up to her knees, her bodice was cut down to here," and M. Worth laid a long, exquisitely manicured finger on the spot where his belt buckle would have been if he'd worn one. "She had a little hat pinned on one side of her head. And yet she had paid a great deal of money for the clothes she was wearing. Sometimes we have to do that," he added, with a rueful, apologetic grin. "But we don't like to !"

"Yet you said you were going to introduce more daring clothes than ever this coming season," I remarked.

"I never, never said such a thing!" he exclaimed, indignantly. "Worth has been, will always be, conservative. It is true," he conceded, after a moment during which a twinkle had crept into his eyes, "That I find the modes of the moment quite daring enough."

"How about the rumor that we shall leave off corsets?" I suggested.

"When men go about barefoot, or with their collars removed, women will stop wearing corsets. The woman who is slender and has a beautiful figure likes to show it. Therefore, her corsets are cut low, and unnecessary bones are removed. But the fat woman wears long, heavy corsets. The woman who is neither stout nor slender wears the stays which she needs and no woman who pretends to be well dressed dispenses altogether with such support."

"And there is another prediction that women will shortly come to trousers," I mentioned.

"That, too, is out of the question," M. Worth declared, with decision. "When the manikins appeared in the streets of Paris, wearing the harem skirt, they met with such showers of abuse and even more forcible missles that they were compelled to flee back to the show room. So you see that even Parisian public opinion would not stand for feminine trousers. And yet the full, soft Turkish trousers are most becoming for house wear for women. They can be developed into beautiful evening costumes and are also charming for tea gowns. But they never 'took,' and I do not now believe that they will ever come back.

Prophecy as to Modes Is Dangerous.

"The hoop skirt, the bustle and the balloon sleeve are three other modes which I prophesy will never return. I do not think that we or any establishment could force women to wear the things, even if we wished. And yet, if one of these modes should appear in 1918 and you should come to me with this article and say, 'See! Here is what you said in 1913,' I could only reply, 'I know! But what I said then I believed then!'"

Whereupon M. Worth returned to the safer purlieus of prophecy, those which do not extend beyond the present season.

"The colors which will be chiefly worn are peacock blue and emerald green," he vouchsafed. "Also what I call the 'middle colors' will be much liked. These come in between red and yellow, russet and brown. In Paris the two-tone suits—the coat of one color, the skirt of another color—are much liked. Bulgarian tints are of the mode, also the Bulgarian blouses. For this summer frocks of light-weight lace will be in general favor, worn mostly over white. For evening wear, black, white and pink is a new combination which shows off jewels excellently."

"Why do we all have to go to Paris for our clothes?" I asked.

M. Worth will answer that question tomorrow.

SAVINGS ACCOUNTS

OPENED ON OR BEFORE APRIL 5TH

WILL BEAR INTEREST FROM APRIL 1st.

3½% COMPOUNDED SEMI-ANNUALLY

Mercantile Trust Company

"St. Louis Institution for Savings"

EIGHTH AND LOCUST STREETS

Open every Monday Evening until 7:30 o'clock for Depositing or Checking. Savings Accounts can be Opened and Deposits made by Mail.

Friday Garland's *Tomorrow*

Great Manufacturers' Surplus Outlet Sale

Another Flood Delayed Shipment From Our Recent $100,000 Purchase of Manufacturers' Overstocks.

TWO LOTS—ONE FROM NEW YORK AND ONE FROM PHILADELPHIA—both reached the scene of the recent high waters just before the railroads from the East were tied up by the washing away of bridges and tracks. Just reached us today by way of Chicago. The two lots consist of ABOUT 700 MORE OF THOSE

$16.50, $18.75 and $19.50

Silk-Lined Suits

Priced in This Sale—Friday

$8.95

Shepherd Check Bulgarian Suits

Fine Blue and Black Serges

Soft, Light Heather Mixtures

Two Toned Chevron Stripes

The New Mail Gray Serges

The New Leather Tan Serges

In addition to Bulgarian Blouse models there are a dozen or more styles, mannish tailor mades and semi-fancy effects; some with rich Bulgarian collar and cuffs, others have collar and cuffs of bright colored ratine, button trimmed backs, semi cutaway and straight front.

Sizes for Junior or Miss, 13 to 20 and Women Up to 44 Bust, Choice in Friday's Sale, $8.95

A Great Coat Offering

$15.00, $16.50 and $18.75 Coats for $7.98

A dozen or more smart, practical styles. Lengths vary from a trifle more than hip length to a little less than full length. Cutaways, draped and semi-draped effects, loose straight hanging models. Some are severly plain, others have collars, revers and cuffs of bright Bulgarian silk, ratine or Persian. Belted and semi-belted styles. Materials are English mixtures, stripes, fancies, serges, coverts and Bedford cords. All sizes for juniors, misses and women, choice, $7.98.

THOMAS W. GARLAND — 409-11-13 Broadway

JARVIES' SMOKE CONSUMER

Guaranteed to burn all smoke in all kinds of Furnaces, Hot-water Heaters, high or low preasure Steam Boilers, Stoves and Ranges while burning soft slack coal. No smoke, klinkers, kindling of fires or loss of fuel in ash.

DEMONSTRATION WITH OPEN FLUE IN COLISEUM NOW GOING ON and until Saturday Evening, Women's Exposition.

JARVIES GAS BURNER H. & P. CO.

4022 Belleview Av., Kansas City, Mo.

Jarvies' Water Heaters Installed by All Plumbers, $12.00.

FOUR OF OUR STORES ARE THREATENED BY THE

FLOOD

Cairo, Ill.; Mound City, Ill.; New Albany and Jeffersonville, Ind. As a precaution we shipped all the stock possible to other stores. A large portion of the Cairo and Mound City stock was shipped to St. Louis, including Refrigerators, Mattresses, Springs, Pillows, Brass Beds and Go-Carts.

THIS ADVERTISEMENT CONTAINS A FEW OF THE BARGAINS

This $6 Rocker for Quick Sale $2.95 Solid Oak

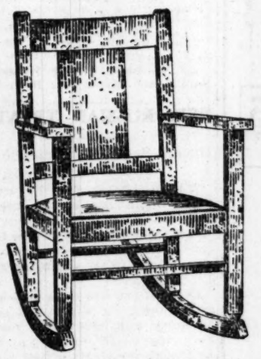

¶ A bargain if there ever was one. This Rocker is all solid oak and can be had in any oak finish desired — Early English (Mission), fumed oak or golden oak. The seat is a soft, pliable ring seat, extra strong; values like this are seldom shown. Special. $2.95

$12.00 Mattress for $6.75

¶ Grave is the situation at Cairo. These Mattresses were shipped direct to our St. Louis store, as water would ruin them in case the levees break. The Mattress is a guaranteed layer felt, 45 lbs.; really a $12 Mattress, for..... $6.75

Our Own Regular Special Refrigerator White Enamel $17.50

¶ This Refrigerator has made Rhodes-Burford more satisfied customers than any one article ever advertised. We sold them all last year with remarkable success and we come to you with a guarantee based on experience, that this box will save ice, keep things cold and be a constant source of pleasure. We are proud to be able to make this offer. Remember, it is lined with pure white sanitary enamel. Special..... $17.50

This Refrigerator Cairo Price, $8. Special for Quick Sale $4.75

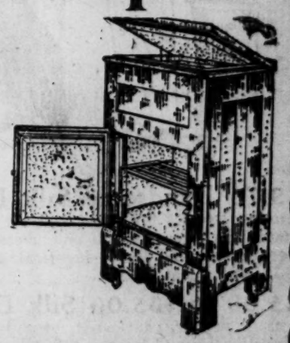

¶ Don't wait a single moment if you need a Refrigerator this Spring. The box above shown never sold anywhere for less than $8.00. We simply must dispose of the enormous stock which we have received from our stores in the flood district. The picture speaks for itself. Special, while 100 last.... $4.75

Brass Bed

Cairo Price, $22.00; special for Quick Sale, $11.75

¶ 150 Brass Beds from Cairo, Ill. Every single one will be sold at cost. The one shown above is truly a wonderful bargain and you will pronounce this the truth when you see it. The posts are two inches thick. The top rail is one inch thick. The fillers are one-quarter of an inch thick. The general appearance of the Bed is beautiful and you should take advantage of this offer. From our Cairo Store..... $11.75

Special Notice

¶ Grave fear is felt for four of our stores in the flooded district. We have been forced to fill our warehouses with enormous stocks from these points. We do not expect any trouble on account of the flood, but the precaution of protecting our stocks has been taken. We want your business and will see you well taken care of.

Go-Cart Special

$3.75

¶ Our basement is a realm of Go-Carts, Gas Stoves and Refrigerators. The Go-Cart section is arranged for the comfort of our customers. Comfortable chairs and well-informed salesmen will be ready to serve you the moment you step into our store. Every Cart will be thoroughly demonstrated to you and each one leaves our store with a guarantee. The above is a $5.00 Cart, on special sale for..... $3.75

9 Big Stores

RHODES-BURFORD

414-416 N. BROADWAY BETWEEN LOCUST AND ST. CHARLES ST'S.

Weekly or Monthly Payments

Connecticut Rejects Suffrage.

HARTFORD, Conn., April 3.—Connecticut woman suffragists lost their fight for equal suffrage when the House voted, 150 to 74, to accept the unfavorable report of the Committee on Constitutional Amendments.

IF YOU NEED A DENTIST

And if you can appreciate good work, call on

DR. L. C. MANDEL

He can convince you why you should patronize him. You will obtain perfect satisfaction, as thousands of others have.

The best equipped office in St. Louis, where he does all his own work, offering you the benefit of 12 years' practical experience in this city. His patent No. 733061, for making crown and bridge work, enables you to obtain the highest standard of workmanship. See him today. Consultation free. Hours: 9 to 6. Sunday, 9 to 12. Call or write. Phone Olive 4577.

Dr. L. C. MANDEL, Dentist
606 Mermod-Jaccard Bldg.

$5 MOTHER HAD GIVEN HIM TAKEN FROM SLAIN MAN

Mrs. Cornelia Childers of 3975 Olive street, wife of Roy Clark Childers, grocery salesman, who was beaten to death in "The Valley" in East St. Louis Tuesday night, declared Thursday she will not rest until she has run down his murderers and brought them to justice.

The killing of Childers presents a mystery which the police of St. Louis and East St. Louis have not been able to solve. Mrs. Childers does not believe it was a gang murder or that it had anything to do with the Carroll killing in St. Louis. She says her husband belonged to no gang and denies she cautioned him not to go to East St. Louis because of a gang that was supposed to be after him.

Childers was employed at a grocery on Franklin avenue. He telephoned to his wife Tuesday evening that he was going to see his mother at 917 Broadway, East St. Louis. He asked his wife to go along, but she did not feel like going.

He did go to his mother's, and she gave him $5 to purchase a hat. He left his mother's home at 9:30. Forty-five minutes later he was found unconscious in front of 312 St. Louis avenue, East St. Louis. He died in a hospital, and his body was in a morgue until Wednesday, when it was identified by his mother.

Several "Valley" habitues were arrested, but they all deny knowledge of the crime.

Mrs. Mary Creeley, mother of Mrs. Childers, thinks the motive was robbery. The $5 Childers' mother had given to him was missing when he was found.

Spanish Peanut Bar, 10c. Cogswell's Friday Candy Bargain. 515 N. Sixth st.

MADE-IN-ST. LOUIS STAMP URGED FOR ALL-LOCAL GOODS

Sales Managers' Association Starts a Movement to Advertise the City.

The St. Louis Sales Managers' Association, of which Phil A. Becker is president, has started a movement to advertise the merchandise manufactured in St. Louis by inducing St. Louis manufacturers to imprint upon every article which they manufacture the words "Made in St. Louis." This is in line with a general movement to boost St. Louis and St. Louis products in all parts of the country in which the Sales Managers' Association is in co-operation with the Advertising Men's League.

A letter was sent to each of the 240 members of the Sales Managers' Association in which they were told of the decision of the Rice-Stix Dry Goods Co. to use the words made-in-St. Louis as far as possible on all goods of its manufacture and recommending that all members of the association follow the same plan.

J. W. Jacob, vice-president of the Charter Oak Stove and Range Co., commends the idea and says that his company is now following the plan.

Pioneer in the Project.

The Rose Medicine Co. contends it is the first St. Louis manufacturer to do this, dating the beginning of the use of the name "Made in St. Louis" back to 1909. Others who commend the plan and promise to follow the recommendation of the Sales Managers' Association are the Campbell Iron Co., the Peters Shoe Co., the Brown Shoe Co., Roberts-Johnson-Rand branch of the International Shoe Co., Prufrock-Litton Furniture Co., Zittlozen Manufacturing Co., Century Electric Co., Multiplex Display Fixture Co., Dittmann Shoe Co. and St. Louis Button Co.

Vincent L. Price, vice-president of the National Candy Co., writes that his company favors using the words on all its packages and says, "I am in thorough accord with this idea and shall instruct our factories to take this action. I consider it one of the best advertising plans for St. Louis which could be installed."

C. R. Laws, one of the cashiers of the Boatmen's Bank, writes that his institution is heartily in favor with having the phrase on all articles manufactured here and adds that "Made in St. Louis" goes on all loans made by his bank.

The idea is to be pushed to such an extent that not only will all articles of manufacture be marked with the words, but members of the association are to be asked to put pasters to the same effect on the outside of all of their packing cases so that the phrase will be seen when the goods are in transit or lying at depots or when they are in front of stores at their destination.

It is the belief of the officers of the Sales Managers' Association that this will have a considerable effect in advertising the fact in all parts of the world that St. Louis is the fourth city in manufactures in the United States.

La Salle Friday Bargain
Vanilla and Maple Nut Patties, 20c lb.

NEW RUSSIAN TREATY UP

Bryan Seeks to Replace Abrogated Agreement.

WASHINGTON, April 2.—Secretary of State Bryan has opened negotiations with the Russian Government through Ambassador Bakhmetiff here for a new commercial treaty—a treaty to take the place of the treaty of 1832, abrogated by President Taft.

Every effort was made to avoid opening up the question of a new treaty until Bryan took up the situation and the two nations had worked just the same as though the treaty of 1832 was still in force. This was done to avoid a discussion of the cause which led to the abrogation of the old treaty—recognition by Russia of passports issued to American Jews.

Busy Bee Candy Bargain Friday.
Black Walnut Frappe, French Nougat, Molasses Cocoanut Truffles, 20c a pound.

FATHER OF 8 TRIES TO DIE

Joseph P. Corey, 52 years old, a laborer, attempted to kill himself by swallowing lye at his home, 4627 McKissock avenue, at 2 a. m. Thursday. He is at the city hospital, and will recover.

Corey says he wanted to die because he is in debt and is not able to get ahead. He is the father of eight children, three of whom are married. Two daughters are employed in a can factory. Corey said later he was sorry he made the attempt.

Pennsylvania Lines

Will operate, beginning Thursday, April 3, three trains daily to Terre Haute, Indianapolis, Richmond, Pittsburgh, Baltimore, Washington, Philadelphia and New York. Inquire for particulars at city ticket office, 10th and Olive Sts. Telephones: Bell, Main 3200; Kinloch, Central 4616.

Three Perish in Prairie Fire.

FAIRVIEW, Ok., April 3.—Grant Leslie, his wife and their 9-year-old son, perished in a prairie fire that swept part of Major County. The horses they were driving also burned to death.

La Salle Friday Bargain
Vanilla and Maple Nut Patties, 20c lb.

Morgan Partner's Home Burns.

GLEN COVE, N. Y., April 3.—The summer home of Henry P. Davison, one of the partners in the firm of J. P. Morgan & Co., was destroyed by fire with a loss exceeding $100,000. Valuable furnishings and art objects were burned.

Pennsylvania Lines

Will operate, beginning Thursday, April 3, three trains daily to Terre Haute, Indianapolis, Richmond, Pittsburgh, Baltimore, Washington, Philadelphia and New York. Inquire for particulars at city ticket office, 10th and Olive Sts. Telephones: Bell, Main 3200; Kinloch, Central 4616.

Col. Slaker Is New Commandant.

Col. Adam Slaker, new commandant of the United States recruiting station at Jefferson Barracks, formally took charge of the post Thursday, succeeding Col. William T. Wood, who will depart Saturday for Washington. Col. Wood will retire from the service Aug. 1 and will make an extended tour of Europe with his wife. A formal reception will be held in the evening in Capt. Pillsbury's quarters, at which Col. and Mrs. Slaker will be guests of honor.

H. H. Hohenschild's Mother Dies.

Mrs. William Hohenschild, 86 years old, mother of H. H. Hohenschild, president of the Night and Day Bank of St. Louis, died Wednesday of pneumonia at Rolla, Mo. She is survived by five children. She will be buried in St. Louis. The funeral will be held Friday at 2 p. m. from the home of her daughter, Mrs. H. R. Becker, 3630 Potomac street.

Plows Friday Bargain Sale.
Honey Candy or Assorted Chocolates, box, 10c.

SAVES MILES OF STEPS—LOW FIXED PRICE

War on Out-of-Date Kitchens Stirs Entire City

117 Hoosier Club Memberships Taken First 3 Days—Only 183 Left
Each Means a Cabinet for $1.00

Applications are pouring in. Enthusiastic women are responding in great numbers to our announcement of the Hoosier Club. *We could place four times as many cabinets if we could get them—but you see for yourself how few there are for the crowd that would like to enroll.*

It means sure and inevitable disappointment for the woman that put off calling until later.

If you want to save miles of weary steps for your tired feet; if you want the pleasure and comfort of satisfaction that come from owning a genuine Hoosier Kitchen Cabinet, and to enjoy it by paying only one dollar—call *at once* and join our Hoosier Club. For remember, unless you are one of the lucky few you will have to wait a long time before you can join another Hoosier Club.

Will you go through months more of useless walking up and down, back and forth in your kitchen? NO—a single $1.00 for your membership fee, $1.00 a week in dues—all the payments you have to make—and the famous labor-saving Hoosier Cabinet is yours right away, to save the wasted time and useless steps that sap your health and spirits.

Saves Hours of Time

The miles of steps you save by having everything you need in cooking gathered within reach of your arm so that you *reach for it instead of walk for it*, mean an enormous time saving—Hours to spend in pleasure, or in needed rest, or to spend at pleasant fancy work and sewing.

Stop the miles of useless steps and save your health and strength—keep off your feet if you want to keep well.

A Hoosier in your home is a big help toward keeping you robust and young and good looking.

Makes Model Kitchen

Once you get your Hoosier, you will make far fewer trips to your pantry and cupboard, and almost forget that you have a store room.

It holds everything you need in cooking—supplies and utensils—is fitted with convenient, sanitary receptacles to take care of the most of them. Flour is in a metal-lined bin, fitted with a sifter—sugar in another—there are cyrstal jars for coffee, tea and spices. Your table top which pulls out to a size of 40 inches—larger than the average kitchen table, is covered with *pure aluminum*—rust proof and spot proof; cleaned silver-bright by simply wiping. There are ample cupboards—drawers for knives and linen—a metal-lined bread and cake drawer.

Low Price Stays Fixed

The cabinets that we send out during Hoosier Club Week are all at the low national price fixed by the factory.

Your dollar fee and dollar a week dues give you this splendid cabinet at not a penny more than the Hoosier Manufacturing Company has fixed all over the country.

Made of sturdy, everlasting oak, that steam and moisture will never harm, it gives you solid value that is possible only through low manufacturing cost.

You can never get all you might have in a kitchen cabinet unless you have the Hoosier.

Remember, that *every woman in town is seeing this advertising* just as you are—and that she also wants a Hoosier on our Club Terms.

Then remember how few are left—how quickly the others were taken—and come early tomorrow!

HELLRUNG & GRIMM H. F. CO.

904-6-8 Washington Av.—16th and Cass Av.

LICENSED AGENTS FOR
HOOSIER KITCHEN CABINETS

610-612 Washington Av. **Sonnenfeld's** 610-612 Washington Av.

L. ACKERMAN Manager

Do Not Miss This Unusual Sale of

Dresses, Suits and Coats

PURCHASES from Eastern manufacturers who had received hundreds of cancellations from the districts that have been affected by storms and floods during the past few weeks, are responsible for these most unusual offerings in high-grade apparel for women and misses. You cannot appreciate the true importance of this occasion unless you come and see the garments, note the particularly attractive styles and the low prices. We urge you to be here Friday to take full advantage of the unusual opportunities presented.

Silk and Cloth Suits . $35.00
The cleverest styles of the season—they sell regularly at from $45.00 to $55.00—priced in this sale **$35.00.**

Silk and Cloth Suits . $24.75
A range of exceptionally clever styles — actual value $35.00 and upward—priced in this sale **$24.75.**

Tailor-Made Suits . $19.13
Exceptionally high-grade garments—of Bedford cords, serges and checks—the newest models in Bulgarian blouse Suits, trimmed and plain tailored effects—actual $24.75 and $29.75 values—offered in this sale with our splendid line of Suits at **$19.13.**

Bulgarian Blouses . . $13.65
And trimmed and plain tailored Suits—small checks, serges, Bedfords, diagonals, etc.—actual values $18.50 to $22.00—priced in this sale, **$13.65.**

Silk-Lined Suits . . . $9.65
20 different styles — Bulgarian blouse and plain tailored models—tan, Copenhagen, navy and plenty of white serges, as well as pretty grays—actual values $15.00 to $17.50—priced **$9.65.**

$10 Silk and Cloth Dresses. $4.95
Of charmeuse, messaline, serges, lingerie and linen — on sale at....

$19.75 Handsome Silk Dresses . . . $9.95
Stunning Dresses for street and afternoon wear,—of crepe meteor, silk brocade, eolienne, messaline, eponge, French serges, ratine and linen—identical garments that we have priced $19.75, offered at **$9.95.**

$25.00 to $35.00 Silk Dresses . . $14.95
Of crepe meteor, charmeuse, brocades, eponge, ratines, voiles, lingerie and linens—a wonderful range of clever styles—priced in this sale at **$14.95.**

$45 and $65 Costumes and Dresses . $24.75
For afternoon and street wear, of crepe meteor, crepe de chine, charmeuse, charmeuse brocade—in all the evening and street shades—on sale at **$24.75.**

$22.50 Brocaded Ratine Coats . . $14.95
Extra! One of the most remarkable values in this sale is a group of Brocaded Ratine Coats that are lined throughout with peau de cygne—actual $22.50 values—Coats of satin, Bedford, serges, checks, stripes and novelty mixtures—grouped in one lot and priced **$14.95.**

This Coat, $14.95

$35.00 to $45.00 New Coats . . . $24.75
Of Bengaline, charmeuse and satin, silk matelasse, eponge, Bedford cord and novelty cloths—offered in this sale at.....

$25.00 to $35.00 New Coats . . . $19.75
Of silk matelasse, eponge, satin, Bedford, serges, checks and stripes—offered in this sale at.....

$16.50 Black Satin Coats $9.95
Serge Coats, lined throughout with peau de cygne, stunning mixtures, checks and stripes—priced in this sale.....

$12.50 All-Wool Serge Coats . . . $6.95
Also Coats of satin and taffeta—priced in this sale .....

Fine Broadhead Plumes
In all the newest plain and shaded effects—an excellent assortment—values ranging from $4.00 to $5.00—priced for Friday's special selling at **$2.98.** **$2.98**

A Purchase of Dress Shapes at Less Than 60c on the Dollar

Comprising the newest styles of the season—these were cancellations received by two of the prominent manufacturers. Our advantageous purchases enable us to offer them to you at savings averaging close to one half.

The Colors Are Black, white, new blue, Nellrose, emerald, purple, tan, gray, sand, russet and navy.

The Materials Are All hemp, hemp with black facing, English Milans, chips and fine hair braids.

85c **$1.65**

Values ranging up to $4.00—on sale in two groups at 85c and $1.65.

A special Lot of Ready-to-Wear Hats—Clever Styles—Values Up to $3.98 Are Offered at $1.65

LENTZNER
CLOAK & SUIT CO.
S. GLICKSMAN, Pres.

"Where You Buy Direct From the Manufacturer"

512 Franklin Av., Near Broadway

Another Shipment!

Just 297 more of the same stunning suits that 327 women bought so eagerly last Monday. They were sold in three hours. These will go just as quickly. Come early!

Tans, rich shades of the new Copenhagen blues, in this stunning lot for Friday and Saturday.

$15 Serge SUITS $7.85

One point we must emphasize particularly—each and every Suit is **all wool**—$15 values, **all wool.** The new Balkan style here illustrated is included in great abudance—new Shepherd check; Bulgarian collar and cuffs, waist-line edges in striking black satin effect, new draped and plaited skirts; 74 different styles — you should come early for the best selection—$7.85.

Suits that usually sell up to $30 are here displayed at $9.95, $12.98 and $14.98.

Spring Coats, $3.98
One of the jauntiest New York models is illustrated. Coats that are really worth $10, now priced at $3.98.

$4.00 Skirts, $1.98
Serges, in black, blue, tan, brown, grays, in all the richest 1913 style effects—$4 values, $1.98.

See Window Display at 512 Franklin Av.

SPECIALS FOR FRIDAY AND SATURDAY AT THE

A. MOLL
GROCER COMPANY

Start right for the coming month and purchase your groceries at Moll's. In the following specials we are quoting some attractively low prices. Every article is of the finest quality and is guaranteed to give satisfaction. If you get it at Moll's you may feel assured it is the best money can buy:

EGGS —Fresh country; receipts are all recandled; for Friday and Saturday. per doz. **16c**

NAVY BEANS New Michigan hand-picked Navy Beans, fine as they grow, as an extra special for two days.....5 lbs for **20c**

PEAS Sauk City Early June Peas, sweet, tender and delicious, packed in Crystal Spring water, per doz. $1.10 per can **10c**

COFFEE —A. Moll special blend—the blend that has won the favor of thousands in the city. Fresh roasted each day; regular 30c value; special, 2 pounds for.....**55c**

Tall Cans Red Alaska Salmon; rich and oily; 18c value, per can..... **14c**

Extra Large Virginia Peanuts; fresh roasted daily; special, per lb..... **9c**

DRIED FRUITS
The finest California produces.
Extra Large Tart Prunes, per pound..... **10c**
Evap. Muir Peaches, per pound..... **8c**
Seedless Sultana Raisins, 2 pounds for..... **15c**
Evap. Nectarines; the flavor of the peach and apricot combined, per pound..... **10c**
18-Karat Seeded Raisins, per package..... **7c**

No. 3 Standard String Beans; these are an extra quality, usually sold at 10c per can; special, 2 cans..... **15c**

Fancy California Fruits
These are the most beautiful California fruits, packed in heavy syrup.
No. 2½ Cans Standard Table Apricots, per can..... **14c**
No. 2½ Cans Blue Moon Brand Yellow Free Peaches, per can..... **13c**
No. 2½ Regal Brand Sliced Extra Lemon Cling Peaches, per can..... **19c**
No. 2½ Regina Brand White Heath Peaches, per can..... **15c**

CORN Country Gentleman variety; Sweet Sugar Corn; small grain; white and tender; a 12c value; special, 3 cans..... **25c**

Small Cans Bel Air Red Ripe Solid Pack Tomatoes; regular 8c value, per can..... **5c**

Finest Kentucky Blue Grass Seed; don't envy a nice lawn, but have one yourself; special, per pound..... **15c**

¼ Falstaff Imported Sardines, in rich olive oil; absolutely the finest fish packed; special for 2 days, 2 cans..... **25c**

Quaker Toasted Corn Flakes; large and flaky, per package..... **5c**

Fancy California Shoulders; sugar cured, per lb..... **12c**

Braunschweiger Liver Sausage, per lb..... **23c**

Fancy Milwaukee Cervelat Sausage, per lb..... **17c**

Fancy Quality Salt Sides; special, per lb..... **13½c**

Finest Winter Make Emmenthaler Swiss Cheese; rich and appetizing; specially selected for us; this sale, per pound..... **32c**

Crystal Domino Sugar, the sparkling kind; 5-lb. pkgs.; regular 48c value, per pkg..... **43c**

LIQUOR SPECIALS
Stewart Rye Whiskey; absolutely a pure straight rye; per large bottle..... **98c**
Old Mayfield Whiskey, a genuine sour mash bourbon; special, per gallon..... **$2.75**
Eclipse Kuemel or Caraway Gin; large bottles, each..... **48c**
Bob Pepper and Pennsylvania Rye Whiskey; per bottle..... **48c**

The Sunday Post-Dispatch has over ONE-HALF MILLION more readers than any other newspaper west of the Mississippi.

SALOON KEEPER IN COUNTY FINED $100 FOR SUNDAY SALES

First of 72 Cases, Brought to Enforce Lid Law, Won by Lashly.

Trials of the 72 Sunday liquor selling cases, by which Prosecuting Attorney Lashly hopes to put the lid on St. Louis County, will proceed from day to day in Judge Wurdeman's Court at Clayton through the month of April.

Lashly won a victory in the first of the cases, that of Louis Ortman of Wellston, tried Wednesday afternoon. Ortman was fined $100, and this punishment, under the law, entails the forfeiture of his license.

The evidence offered against Ortman was that obtained by Lashly and three others who made a round of county saloons, buying drinks on Sunday.

State Senator Gardner, leader of the Republican forces in the upper House of the Legislature, appeared as Ortman's lawyer, and in his plea for the saloonkeeper, declared that Sunday liquor selling was merely "a conventional offense." This was the term applied to the crime of bribery by Henry S. Priest in his plea in the Snyder boodle case.

Gardner offered no testimony in refutation of that presented by Lashly and his companions. He announced his purpose to appeal from the verdict.

The maximum fine in these cases is $200, the minimum $50. Assistant Prosecutor George Barnett is aiding Lashly.

Plows Friday Bargain Sale.
Honey Candy or Assorted Chocolates, box, 10c.

Stolen Auto Abandoned.

An automobile owned by Dr. J. D. Irwin and stolen by joy riders from in front of his residence, 4950 Lindell boulevard, at 9:30 p. m. Wednesday, was abandoned at Garrison and Bailey avenues. It was slightly damaged.

GIRL RUNS AWAY AS FIVE BROTHERS AND SISTERS DID

Fronie Nichols, 15 and Tall Made to Wear Short Dresses, Disappears.

The report of Charles W. Nichols, of 1402 Dodier street, to the police, that his daughter, Fronie, 15 years old, had run away from home, revealed a strange situation in the Nichols household.

A married sister of the missing girl told a Post-Dispatch reporter that the discipline of her parents' home had caused five of their children to run away in the same manner and that two of the girls, herself included, finally had run away to be married.

This sister, Mrs. Flora Sawyer of 2614 Prairie avenue, said her oldest brother, Floyd, had run away at the age of 22 because his father insisted on his going to bed each night at 8:30 o'clock. While denying she knows where Fronie is, Mrs. Sawyer said she thought the girl ran away because she was compelled to wear short dresses to school and was not allowed to belong to a girls' club in which the members at parties danced with each other.

Girl Nearly Six Feet Tall.

"Fronie is almost six feet tall," she declared, "and it is embarrassing for her to go to school with dresses that come only to her knees. She has begged her mother to allow her to wear longer skirts, but her mother insists she is too young."

Mrs. Sawyer told of a curious custom in her family of giving all the children names that begin with the letter F. Her own name is Flora. Then there are Fronie, Floyd, Frances and Forest living and Fred, Florence and Fern dead. Frances is Mrs. Frances Welch.

RUNAWAY GIRL STARTS HOME, 60 MILES, AFOOT

Eshter Dull, in Stocking Feet, Found By Watchman Trudging to Paris, Mo.

A light-haired, blue-eyed girl of 14, trudging in her stocking feet along the Missouri Pacific Railroad tracks, carrying a pair of new shoe in one hand and a large grip in the other, and sobbing, attracted the attention of Private Watchman Mike Lane of the Scullin-Gallagher Steel Works in Benson Wednesday night.

When Lane questioned the girl she said between sobs that she was Esther Dull and that she was walking to her home in Paris, Mo., 60 miles away.

Esther told the police that her mother scolded her because she spilled a pitcher of milk Tuesday evening and that she then went to her room, wrote a farewell note and taking the grip and what money she could find set out.

She got as far as the Star Hotel, Seventeenth and Market streets, and then decided she wanted to go back home. She had no more money and started out to walk the distance. She removed her shoes because they hurt her feet.

STAGE STRUCK GIRL SPENDS $110 IN WEEK

Stepfather of Gladys McQuillin of Pittsburg, Kan., Has Her Arrested Here.

Gladys Elvyn McQuillin, 14 years old, who yearns to be a pirouetting ballet dancer, and who counts her wealth in "jitneys" (nickels), had just five of those coins left when a policeman arrested her Wednesday evening near her rooming place, 4251 Arco avenue.

She has $110 when she left her home in Pittsburg, Kan., a week ago last Sunday.

The girl's arrest followed a search made here by her stepfather, C. E. Woodbury of Pittsburg, who had caused her description to be posted in police stations.

On the way she gave $10 to a woman who had lost her ticket. When she got here she invested $16.50 in a check dress, $4 in tan shoes, and smaller amounts for stockings and ribbons. The rest of the money, she said after her arrest, went for meals, carfare and "jitney shows." For, alas, she did not find her longed-for ballet here, either.

Plows Friday Bargain Sale.
Honey Candy or Assorted Chocolates, box, 10c.

GIRL OUT LATE FORGETS NAME AND ADDRESS

Escort Runs Away as Policeman Comes Up and She Becomes Hysterical.

Rose Freeman, 17 years old, daughter of John Freeman, 924 North Seventeenth street, was found by a policeman at 1 a. m. Thursday at Russell avenue and Longfellow boulevard, in a nervous and dazed condition. She said she was lost and did not know her own name or address.

She was sent to the city hospital. After she had been there an hour she gave her name. She said she was out with a young man, who ran when he saw the policeman approaching. As she was a long way from home and had no car fare she became hysterical and forgot her name and address.

The girl wants to return to her home and will be permitted to do so.

Pennsylvania Lines Train Service
Will be fully restored, commencing Friday, April 4.

$85,000,000 Freight Subway.

NEW YORK, April 3.—Attorneys for commercial interests will present to the Board of Estimate plans for an $85,000,000 freight subway along the Hudson River water front and under the river to connect with railroad terminals on the Jersey side.

Busy Bee Candy Bargain Friday.
Black Walnut Frappe, French Nougat, Molasses Cocoanut Truffles, 25c a pound.

GIRL WHO LEFT HOME TO BE BALLET DANCER

GLADYS McQUILLAN.

Billy West, Minstrel, Is Dead.

NEW YORK, April 3.—William West Cox, known on the stage as William West, one of the best-known minstrel men in the country, is dead at a Staten Island infirmary. He was born at Leicester, England, May 2, 1837, and made his first appearance as a minstrel man at Hamilton, Quebec, in 1857.

Garland's

Manufacturers' Surplus

Outlet Sale.

Here's the supreme, one best value offered from our great $100,000 purchase of manufacturers' overstocks. They were delayed in transit by the recent floods. Just reached us today. On sale tomorrow.

$35 to $45

SUITS

Choice Friday,

$25

Most of them are exact duplications of original Paris models, by Poiret, Paquin, Bernard, Drecoll, Cheruit, Callot and others.

Rich, Dressy Silk Charmeuse Suits, richly trimmed. Imported eponge and ratine. Plain and striped Bedford cords. Silk faille, silk and wool eponge, hairline and shadow stripe serges, fancy weaves, mixtures, stripes and Shepherd checks. Over 50 styles, tailored and novelty trimmed, stunning cutaways. Bulgarian and Russian blouse models. Every style an original creation, both in lines and trimmings.

Sizes 34, 36, 38, 40, 42, 44, 46 and Special Sizes for Small Women. Actual Values Up to $45.00 for $25

THOMAS W. GARLAND — 409-11-13 Broadway

Shoes That Stand Wear and Tear

Those are the kind of Children's Shoes you want to get because you know they are the only kind that it pays you to buy. Those are the only kind we sell, and to their sturdy serviceability we add the right shape. That means proper protection for the growing feet.

Did you know that our increased sales of our men's and women's footwear are partly due to the number of boys and girls who are constantly outgrowing our children's department? They turn quite naturally to our departments for grownups, feeling confident of the satisfaction they will receive.

Our Repair Department will make your child's old shoes look like new ones at a very moderate cost.

816-818 Washington Av. BRANDT'S THE PLEASANT SHOE HOUSE 816-818 Washington Av.

Steinberg's

St. Louis' Leading House — Olive at Tenth

We Present a Spring Exposition OF Costumes, Wraps, Suits and Millinery

that stands pre-eminent in importance and exclusiveness. Paris and London are represented with American adaptations, designed to find favor with the more conservative followers of fashion.

BASEMENT SALE OF

Bauer's Stock

AT 40c ON THE DOLLAR

WE ARE MAKING a clean sweep of every garment in this purchase at prices that have never been heard of before, and we urge you not to miss this sale tomorrow. Come here with the expectation of getting the biggest bargains you ever bought—we assure you that you will not be disappointed. Every purchaser is more than elated. Not a single garment will be reserved—everything on sale in the Bargain Basement at a price that will sell it quickly.

C. F. BAUER'S $10 SUITS FOR MEN AND YOUNG MEN Placed on sale in the Bargain Basement tomorrow at..... $4

C. F. BAUER'S $15 SUITS FOR MEN AND YOUNG MEN Placed on sale in the Bargain Basement tomorrow at..... $7

C. F. BAUER'S $2 and $2.50 Pants, FOR MEN AND YOUNG MEN, Placed on sale in the Bargain Basement tomorrow 89c

C. F. BAUER'S $3.50 PANTS FOR MEN AND YOUNG MEN Placed on sale in the Bargain Basement tomorrow at..... $1.65

C. F. BAUER'S $12 SPRING TOPCOATS for Men and Young Men, Splendid pure-wool garments—satin sleeve lining—on sale at..... $4.00

$7 Raincoats FOR MEN AND YOUNG MEN Made of double-texture imported English waterproof raincoating—fine garments—on sale in the basement tomorow at $3.50

C. F. BAUER'S 75c BOYS' PANTS, A great bargain — knickerbocker style, well sewed—on sale. 37c

C. F. BAUER'S ODD COATS FOR MEN AND YOUNG MEN, Pure-wool Coats—sizes up to 36 chest—from suits that sold up to $15—on sale at..... $1.88

C. F. BAUER'S $3.50 BOYS' SUITS, Sizes 14 to 17 years—coats double breasted style — pants full cut, knicker style—on sale at..... $1.75

ODD VESTS FOR MEN AND YOUNG MEN Sizes up to 36 chest measure—placed on sale in the bargain Basement tomorrow at 5c

C. F. BAUER'S $3.50 RAIN-COATS, FOR MEN AND YOUNG MEN, Beautiful tan Raincoats—on sale in the Bargain Basement tomorrow at..... $1.45

C. F. BAUER'S $3 BOYS' SHEPHERD PLAID REEFERS, Sizes 2½ to 8—dressy garments—well made; on sale in the Basement at... $1.19

NOTE In order that the public (and not the dealers) get full benefit of these bargains, only one article of each of the above advertised items will be sold to a customer.

WEIL CLOTHING COMPANY

NOTE In order that the public (and not the dealers) get full benefit of these bargains, only one article of each of the above advertised items will be sold to a customer.

N. W. Corner Eighth and Washington Avenue

Be a Wise Woman

GET THIS RIGHT!

Some elastic in your long corset will make it fit better and more comfortably.

The semi-elastic Nemo Lastikops Webbing and Lastikops Cloth, used ONLY on Nemo Corsets, are guaranteed to outwear the corset.

In all other corsets the elastic gores and bands are made of the old-fashioned elastic webbing, which wear no time—the kind you had in hose supporters. Remember?

Insist on the Nemo, and make them SHOW YOU the Lastikops trademark.

Then you're safe!

HERE'S the corset marvel of 1913—over 500,000 sold during the first three months!

Nothing like it can possibly be made without Nemo Semi-Elastic Lastikops Cloth!

No. 322—low bust } $3.00
No. 324—medium }

The new Lasticurve-Back is a semi-elastic extension several inches below back steels—gores of semi-elastic Lastikops Cloth.

When you sit down, the gores expand—you're comfortable. When you stand, your corset clings like an eelskin—you're stylish.

Ask Your Dealer—to show you these splendid new corsets and all the

Other Favorite Nemos FOR ALL FIGURES $3.00, $4.00 and $5.00

(A-1) KOPS BROS., Mfrs., New York

Rupture

Cured Without Surgical Operation. 30 Years Located in St. Louis. Trusses Fitted on Scientific Principle.

WM. A. LEWIN, M. D.

607 Star Bldg., 12th and Olive Sts., Louis.

If you have a message that is worth while—something to buy or sell—or if you seek employment or workers, Post-Dispatch Wants are at your service.

65c Bed Sheets, 39c Snowy white — seamless heavy quality —63x99-inch size —Friday (not more than 5 to a customer), each, **39c**

FRIDAY IS "100 SPECIAL DAY"

AT FAMOUS & BARR CO.—ECONOMIC THOUSANDS WILL THRONG EVERY SECTION OF THIS BUSY STORE

Men's 25c Underwear Balbriggan Underwear — Shirts long or short sleeves, Drawers ankle length — with double seat — Friday, garment, **15c**

Our "ONE HUNDRED SPECIAL DAY" announcements are the most eagerly & carefully read of any news printed in Thursday evening's papers. It's always profitable news, & tomorrow's offerings should induce the largest attendance these "ONE HUNDRED" special days have yet attracted. Good, honest, staple merchandise—kinds most wanted NOW go to you Friday at prices that hover around their original wholesale cost, & less in some instances. These "ONE HUNDRED" SPECIALS are for FRIDAY ONLY, & are not obtainable at the prices appended any other day.

Many of the lots are limited, & for that reason we cannot accept mail or phone orders on any one of these "ONE HUNDRED SPECIALS."

TO PREVENT DEALERS FROM BUYING, THE QUANTITIES ARE RESTRICTED.

Famous and Barr Co.

WASHINGTON AVE. AND SIXTH ST.

We give, Redeem & Guarantee EAGLE STAMPS.

We Are St. Louis Headquarters for PICTORIAL REVIEW PATTERNS.

Largest Distributers of Merchandise at Retail in Missouri or the West.

Girls' $1.00 Dresses, 59c 6 to 14 year sizes—of ginghams, percales & linenes — in dark & light colorings — low neck — three-quarter sleeves —full plaited skirts— **59c**

Men's $1.00 Neckwear, 50c Extremely elegant & heavy silk rep Four-in-Hands—very newest fashions in plain & fancy striped patterns—Friday, **50c**

$2 to $2.50 Untrimmed Hats White, burnt & black Milan & Chip Hats—in the latest shapes—$2 & $2.50 qualities—Friday, **88c**

19c to 39c Wash Goods, 10c 1500 remnants of pretty Wash Fabrics, Voiles, Poplins, Lawns, Dimities, Piques, Ginghams, etc.—2 to 8 yard lengths—Friday, yard, **10c**

$2.50 Princess Slips, $1.59 Women's Princess Slips — lace or embroidery trimmed — yoke & ribbon beading — lace trimmed flounce—Friday, **1.59**

50c Hose Supporters, 25c Small & large pad —4 straps of lisle elastic — genuine velvet grip buttons—all colors—Friday, **25c**

$2.00 Cook Books, 49c Marion Harland's Complete Cook Books, popular edition of $2 book—800 pages—Friday, **49c**

Children's $1.50 Dresses, 88c Of dainty white lawns & dimities, in various styles, including middy—up to 6 year sizes — Friday, **88c**

8⅓c to 15c Wash Goods, 5c 32-inch Dress Ginghams, 36-inch linen finished Suitings, 40-inch neatly printed Batiste, apron check Ginghams, 36-inch Muslin remnants—Friday, choice at, yard, **5c**

Women's $2.50 & $3 Silk Shirts, $1.75 Of soft Japanese silks, in plain white, black & white stripes or striped Habutai silks—in the newest colors —high neck—soft turn-back collar & cuffs, also low Robespierre collar effects with short or long sleeves Friday, **1.75**

$18.00 Rugs for $10 10-wire Brussels Rugs—9x12 size—made by the Roxbury Carpet Co.—Friday, **10.00**

Boys' 50c Waists, 37c Bell brand, with button loop collars—of percales & madras cloths, in light, medium & dark patterns —sizes 6 to 15 years —Friday, **37c**

Laces, 12 Yards for 10c Valenciennes Lace Insertions — fancy cotton torchon Lace Insertions—Friday, 12 Yds. for **10c**

65c Union Suits, 37c Women's bleached 3-piece Suits, low neck, sleeveless, knee length, lace trimmed or tight knee—Friday, **37c**

$1.50 Charmeuse, $1.19 Yard Splendid 40-inch all-silk Black Charmeuse — will not slip—yard, Friday, **1.19**

65c Nightshirts, 43c Men's—heavy quality French cambric "V" neck, embroidered edge—Friday, **43c**

Women's $25 & $27.50 Suits, $17.50

Smart new Suits, unusual in every line—priced way below what they should bring. Clever models—plain tailored cutaways, belted & gathered back, & the elegant blouse effects in serges & Bedford cords, in good range of colors, also black & white checks. These Suits are splendidly tailored & good values at $25.00 & $27.50—Friday..... **17.50**

Women's $16.50 & $17.50 Suits, $10

Very serviceable, high quality serge Suits—blue, tan, gray—all silk lined—cutaway & straight front models —$16.50 & $17.50 values—Friday..... **10.00**

Women's $10 to $12.75 Dresses at $5

Just 75 Dresses go on sale Friday at this incomparably low price—splendid good styles in light-weight serges, with collar & cuffs of contrasting color silk. Every one an extreme value at the price we name—Friday, while they last..... **5.00**

Women's $15 & $16.50 Coats, $11

48-inch & full-length Coats, cutaway or gathered back styles in serges & Bedford cords of the choicest new shades & black. Trimmed with Bulgarian trimming & lace—unequaled under $15 & $16.50—Friday..... **11.00**

Misses' $19.75 Blouse Suits for $12.75

Handsome Bulgarian Blouse Suits, in 14, 16 & 18 year sizes—black & white check materials, richly elaborated with Bulgarian silk trimmings & silk lined. Skirts are the newest models. Friday..... **12.75**

Girls' $5 to $7.50 Spring Coats, $3.45

All wool, stripes & checks, also plain colors—single or double-breasted Coats that will win your instant approval. Collars & cuffs of different color silk—many belted models—sizes 6 to 14—Friday..... **3.45**

75c & $1.00 Hand Bags, 25c Patent leather, real grain leather & leatherette Hand Bags—some slightly shopworn—Friday, **25c**

Women's $1.00 & $1.25 Shirts, 65c Neat initial at pocket or plain pocket—of lawns, linenes, pique & madras cloths — some fancy colored Shirts in the lot—all sizes in one style or another—Friday only, **65c**

$1.75 Chiffon Auto Veils, $1.10 Of heavy chiffon cloth with satin border all around—light & dark colorings, also black —Friday special for **1.10**

$25.00 Kitchen Cabinets, $19.98 McDougal Sanitary Kitchen Cabinets, with all the newest labor saving arrangements — Friday, special, **19.98**

Allover Lace Yoking, 50c White & cream Lace Yokings, shadow & Oriental — also black & white silk Lace Yokings — Friday, yard, **50c**

Women's 25c Vests, 14c Sleeveless Vests — bleached—low neck—extra & regular sizes —plain & fancy yokes —also Cumfy cut—Friday, **14c**

$1.25 Brilliantine for 75c Yd. Silky, genuine English Mohair Brilliantine — 50-inch width—navy blue—Friday, yd., **75c**

Men's 75c Shirts, 39c Seconds of men's good Shirts, slightly oil-spotted—usually sold at 75c—Friday, **39c**

50c Collar Boxes, 19c A remarkable offering in leatherette Collar Boxes & Music Rolls—poplin & moire lined—Friday, **19c**

$17.50 Rugs for $12.85 Wilton Velvet Rugs —9x12 size—a number of choice Spring patterns—Friday, **12.85**

21c Messaline Ribbons, 17c Our best quality—all silk—satin finish—6 inches wide — white, light blue, pink, the new millinery shades & black—Friday special at, yard, **17c**

Fairy Soap, 6 bars, 19c Fairbank's White Floating Fairy Soap for the toilet and bath—regular 5c bars, Friday, 6 Bars for **19c**

39c Embroideries, 18c Yard 27-inch Swiss Flouncings in pretty eyelet & floral patterns & allover embroideries, baby & eyelet designs, yard, **18c**

Women's 19c Hosiery, 10c Wide, double garter top Hose, double sole & toe, high spliced heel, black, white & tan —Friday, **10c**

59c Shirting Silks, 38c 36-inch washable Silks, neat, narrow stripes—for men's & women's shirts—Friday, yd., **38c**

$1.50 "Eagle" Shirts, 59c Men's Pongee Shirts —in various patterns, collar attached—all sizes—Friday, **59c**

Coat Chains for 29c Splendid lot of gold-plated 54-inch Coat Chains—fancy links, set with pearls & amber—remarkably underpriced—Friday at **29c**

Women's 50c Gloves, 25c Very best quality silk finish, black lisle Gloves — two-clasp style, with silk stitched backs, sizes 6 to 7½ —Friday, **25c**

25c Shadow Lace Guimps, 15c Well finished—white or ecru—large & small designs — perfect shapes—high collars —25c value—Friday, **15c**

$1.90 Poultry Wire, $1.39 2-inch mesh galvanized Poultry Wire—5 feet wide, 75-ft. roll — worth $1.90—Friday, **1.39**

$1.50 Embroideries, 75c Yard Skirt flounce Embroideries — 45-inch width, batiste & Swiss — in floral & Irish point lace combinations — Friday, yard, **75c**

Women's 50c Hose, 25c Women's mercerized, fashioned Hose—black, with lavender top — double garter top — double sole, toe & high spliced heel—Friday, **25c**

75c Heavy Linen for 45c Extra-heavy, 46-inch tan Linen Suiting, for suits & coats—Friday, yard, **45c**

Boys' 50c Union Suits, 39c Oneita knit, summer weight, ecru color, full size—sizes 6 to 16 years —Friday, special, **39c**

$1.50 Bread Trays, 98c Well-modeled silver-plated Bread Trays—satin finish, embossed edge—will wear splendidly—Friday, **98c**

Boys' $2 & $2.50 Shoes, $1.54 All leathers — Goodyear welt High Shoes or Oxfords — factory checks from our regular $2 & $2.50 lines —Friday, **1.54**

$25.00 Dinner Sets, $16.95 In beautiful white & coin-gold band, with solid coin-gold handles & knobs—100 pieces—Friday, **16.95**

$1.25 Tool Sets, 84c Garden Tool Sets, consisting of steel blade hoe, malleable rake & steel tang spading fork—Friday, **84c**

25c Pleatings, 12½c Yard White & cream lace Pleatings, for sleeve & waist ruffles — Friday, yard, **12½c**

15c Half Hose, 7½c Men's seamless Half Hose, soft lisle finish — black & colors — slightly irregular—Friday, **7½c**

50c Sanitary Aprons, 30c Scott's Ideal Sanitary Aprons—neat top — light, but waterproof (Friday Notion Section), **30c**

50c Linen Cambric, 19c Pure-linen, full-bleached, sheer Cambric—yd. wide, slightly water damaged—Friday, special, yard, **19c**

29c Combing Sacques, 15c Women's percale, gingham & flannelette Combing Sacques — scalloped sleeves & down front—Friday, **15c**

Boys' 98c Hats, 78c English felt telescope Hats—large assortment of the newest styles & colors—our 98c quality —Friday, **78c**

Women's $3.00 Pumps, $2.30 Very newest Pumps & Two-Straps — black suede (ooze calf)—new medium broad toe & medium heels — Goodyear welt—Friday, **2.30**

$1.50 & $1.98 Bedspreads, 69c Extra large size lace Bedspreads—beautiful Japanese & Mexican drawnwork design — some slightly imperfect—Friday, **69c**

$1.85 Corsets for $1.10 New models of "Floranne" Corsets —medium bust, sheath effect—4 heavy hose supporters—sizes 18 to 30—Friday, **1.10**

10c Oilcloth, 5c Stair Oilcloth — in any quantity—countless patterns —(Fourth Floor)— Friday, yard, **5c**

$1.50 Dresser Sets, 95c Hand-painted royal Nippon china—6 pieces — various beautiful decorations—Friday, **95c**

35c Parlor Brooms, 18c 4-sewed Parlor Brooms, of good quality — worth 35c —Friday, special, **18c**

75c to $1.25 Laces, 39c Yard White & cream Venise Lace bands, Van Dyke point Laces, festoon or separable medallion Laces — yard, Friday, **39c**

"Everwear" Half Hose, 88c Men's "Everwear" silk lisle Half Hose —black & colors— regularly $2 & $3 for box of 6 pairs —Friday, 6 Pairs Seconds **88c**

50c to $1.00 Beltings, 15c Fancy Beltings & Bandings — Bulgarian colors — Friday, special, yard, **15c**

Infants' 50c Diapers, 35c Kleinert's & Stork Rubber Diapers — Friday, choice for **35c**

25c to 35c Corset Covers, 19c Women's Nainsook Corset Covers—lace & embroidery trimmed—Friday, special, **19c**

$5.00 Coronet Braids, $2.85 36 inches long—very good quality all long hair — Friday (5th floor), **2.85**

Women's $2.50 Boots, $1.90 Tan Russia calf—new last & pattern — all sizes — Friday, special at, **1.90**

25c to 59c Curtain Laces, 15c 2000 yards of 36 to 54 inch Sash, Panel & Curtain Laces — new designs—all colors — 2 to 10 yard patterns —many to match—Friday, yard, **15c**

Women's Brassieres for 25c Embroidery Trimmed Brassieres—made of batiste — embroidery yoke—all sizes 34 to 44—Friday, **25c**

$7.50 Steel Couches, $4.85 Sanitary Steel Couches, in Vernis Martin, or oxydized finish, with green denim pad—Friday, **4.85**

$12.00 Electric Showers, $7.25 Chain effect, large 10-inch globe & 3 drop globes to match — ready to hang—Friday, **7.25**

25c Embroideries, 10c Yard Flouncings, corset cover embroideries —wide edges, bands & galloons — Friday, yard, **10c**

10c to 25c Handkerchiefs, 5c Handsome embroidered corner & all around embroidered Handkerchiefs —slightly imperfect —Friday, **5c**

$6.50 Traveling Bags, $3.95 High cut leather Bags — leather lined — English sewed frames—18-inch — Friday (Fourth Floor), **3.95**

Kolynos' Tooth Paste, 19c Kolynos' Tooth Paste—Friday, & a bone handled Toothbrush free with each tube, for **19c**

$1.50 Princess Slips, $1.15 Misses' Princess Slips—lace yokes, ribbon beading, trimmed skirt—Friday, **1.15**

59c to 75c Drawers, 44c Women's Nainsook Drawers—open & closed—lace or embroidery trimmed—Friday, **44c**

19c Dress Ginghams, 10c 32 inches wide — plaids, checks, stripes & solid colors—mill ends from 2 to 10 yards — Friday (in Basement) yard, **10c**

$1.75 Pumps for $1.30 Misses' & children's newest two-strap seamless foxed Pumps — patent or gunmetal—sizes 8½ to 2—Friday, **1.30**

$1.50 & $1.98 Curtains, 89c Heavy 4-ply, French Cable & Brussels Net, Scotch, Novelty, Scrim & Point d'Esprit Curtains — all colors — slightly imperfect — pair, Friday, **89c**

Women's 75c Corsets, 39c Of batiste & coutil —medium & low bust—long hip & back—4 hose supporters—all sizes—Friday, **39c**

$12.00 Brass Beds, $8.00 Best guaranteed lacquer — bright or satin finish — Friday, **8.00**

$1.00 Cut Glass Nappies, 54c 5-inch handled Cut Glass Nappies, very handsome designs —while 200 last—Friday, each, **54c**

25c to 35c White Pique, 19c Only one case—mill lengths of white corded Pique, various size cords—2 to 8 yard lengths—Friday, yard, **19c**

$1.00 Umbrellas for 68c Men's & women's, absolutely rainproof American taffeta, fancy & natural wood handles — not more than 2 to a buyer—Friday, each, **68c**

$30 Sewing Machines, $16 With new side tension, ball-bearing—handsome oak cabinet — guaranteed for 10 years—Friday, **$16**

20c Talcum Powder for 9c Full pound package imported Talcum—dome top sprinkler —various odors—Friday, **9c**

15c Crash, Yard, 10c All-linen, 18-inch wide twilled Roller Toweling—15c quality—Friday, yd., **10c**

$1.55 Petticoats for 95c Women's nainsook Petticoats with deep flounces of embroidery, also lace insertion & edging—Friday, **95c**

$7.00 Oil Paintings, $5.00 Large Oil Paintings —complete with shadow box—Friday, **5.00**

10c Shinola for 6c The popular Shinola and 2-in-1 shoe polish —black, tan or white cleaner—Friday, **6c**

$3.50 to $5.00 Curtains, $2.50 Brussels Net, Saxony, Egyptian, French Guipure, French & Arabian Novelty, also handmade imported Lace Curtains — all colors—pair, **2.50**

50c Box Stationery, 19c Gold & silver edge Stationery—in several of the latest finishes —long pointed flap envelopes — Friday, box, **19c**

$2.50 Feather Pillows, $1.55 Encased in herringbone, blue-striped ticking—3 lbs. to the pair — Friday, pair, **1.55**

$27.00 Refrigerators, for $18.98 Famous & Barr cleanable Refrigerators — porcelain lined, side icer—large size, sanitary —Friday, **18.98**

25c Stamped Towels, 15c Plain or fancy striped Huck Towels, stamped in various patterns for border & scallop edge—Friday, **15c**

Women's $3 to $4 Silk Petticoats, $1.99

Friday is Silk Petticoat day at Famous & Barr Co., & an extraordinary purchase which brought us 1200 garments at a very low price, will make the day exceedingly profitable to you. A dozen of the newest Spring styles—SIX as here shown — of chiffon taffetas, soft messalines, clinging Jersey tops with messaline flounces, in every desirable solid color & plain white & plain black, also the newest changeable combinations & fancy flowered silks in Persian & Dresden designs—flounces in the pressed or side plaited effects, others sectional tucked—all silk or well matched cotton underlays—$3.00, $3.50 & $4.00 values—about 100 sample Petticoats and 50 extra-size Petticoats are included in the lot—worth up to $5—Friday, while they last, choice of any for **1.99**

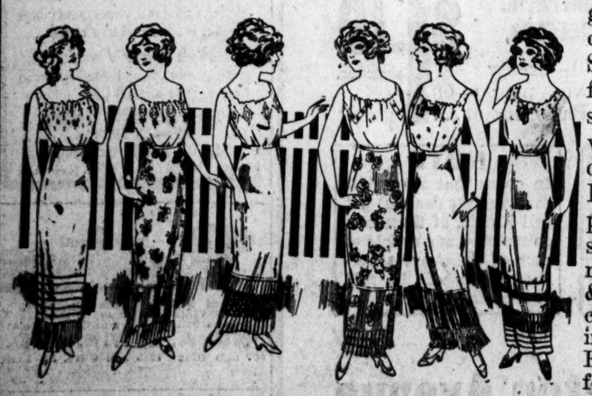

MEN'S & YOUNG MEN'S

BLUE SERGE SUITS

$16.50 Values for $12.95

Of strictly all-wool pure worsted Washington serge —coats in the 2 & 3 button models, also Norfolk coat & pants Suits—all sizes for men & young men —$16.50 value — Friday, special for **12.95**

Men's $4 Slip-ons, $2.90 Cassimere faced—rubber back —double yoke—fully strapped & cemented — sizes 34 to 46 — Friday only..... **2.90**

BOYS' $7.00 COMBINATION

SUITS FOR $4.40

A value of exceptional merit for Friday's selling — double-breasted or Norfolk coat & two pairs of knickerbockers to match, of strictly all-wool cheviots & cassimeres in the new browns, tans & grays—sizes 6 to 17—Suits that are made particularly for active boys—the outfit is unmatchable under $7.00—Friday, special for **4.40**

Boys' $4 Reefers, $3.25 Of gray & tan fancy coatings—neat emblem on sleeve—velvet collar —for boys 2½ to 8 years of age—$4.00 value—Friday special for..... **3.25**

THE FIGURES TELL OF RESULTS FROM POST-DISPATCH "WANTS"

Count of FOR SALE Wants Last Week:
Post-Dispatch printed.....1282
Globe-Democrat, Republic, Times, Star — All Combined.....1249
St. Louis' ONE BIG Result Medium.

ST. LOUIS POST-DISPATCH

PAGES 13—24 ST. LOUIS, THURSDAY EVENING, APRIL 3, 1913.—PART TWO. PAGES 13—24

Do Spring Home Hunting Through Post-Dispatch "Wants"

Count of House and Home For Rent Wants Last Sunday:
POST-DISPATCH Printed.....798
The THREE Competitors Combined.....694
St. Louis' ONE BIG Want Medium.

ILLINOIS RESERVES SAVE 36 MISSOURI SOLDIERS ON LEVEE

Troops, Rescued From Bird's Point, Are Sent to Caruthersville to Guard Levee.

CAIRO FEELS IT IS SAFE

Stage of River Is Highest in History—Shawneetown Ruined and Deserted.

By CHARLES PARSONS,
Mayor of Cairo, Ill.

(By telephone to the Post-Dispatch in response to a request for an authoritative statement of conditions fn Cairo.)

CAIRO, Ill., April 3.—We are stronger than ever today, and more confident than ever that we will come through this flood safe and dry.

Our river gauge shows 54.5 feet of water today. This is nearly 10 feet above the flood stage and is the highest water we ever have had. Our levees are ready for 57 feet, and the indications are that we will not have that much.

Engineer Charles H. Miller of Little Rock, who is assisting us, has made an inspection of all our defenses and he reported to me at 10 a. m. that the entire system was in perfect condition.

Fifty men patrol the embankments constantly. We have plenty of earth to fill bags, and 200,000 empty bags ready.

36 MISSOURI SOLDIERS SAVED

By Associated Press.

CAIRO, Ill., April 3.—Thirty-six members of the Missouri National Guard, who were marooned on a section of the levee at Bird's Point, Mo., last night, were taken off early today by the tender of the Illinois Naval Reserve.

The tender was unable to stem the current of the swift Ohio and was being carried into a dangerous position, when Col. Moriarity of the Illinois National Guard, here, went out with the naval tug Thesis and towed the tender and the Missouri guardsmen safely to shore.

Two Captains Rescued.

Capt. S. A. Martin, regimental quartermaster, and Capt. A. Hamieson of the Sixth Missouri National Guard Regiment, were rescued last night from a section of levee at Bird's Point, just below here, and brought here in a launch. They brought news that 36 of their men were marooned.

The strongest current in the Ohio since the flood waters attained their record height here was noticeable today. In addition there was a considerable wind that made the waters rough and the strain greater against both the levee and bulkhead work which has been constructed as a reinforcement.

Forecaster Lindley, who issued a statement today explaining that there had been no apparent rise in the waters for the nine hours, gave as a reason for the standstill the breaking of small levees in Missouri and Kentucky. A great stretch of Missouri land is now under water, materially relieving the situation here.

The Missouri soldiers who were rescued and brought to Cairo, received orders to proceed to Caruthersville, Mo., where levee destruction is threatened, and they were taken there at once in a boat from here.

Supplies for Other Towns.

Food, tents, lanterns and other supplies were taken from her today to Mounds City, Ill., and relief is waiting for Brookport, Ill., Caseyville, Ky., and Shawneetown, Ill., if word comes that the help of this city is needed. Boats were taken by the Chicago Naval Reserves through the flooded drainage district today to Villa Ridge, Ill., to bring here soldiers and others who remain.

No newspapers or other mail from outside towns have reached here for nearly 48 hours. Crowds are continually in front of the newspaper offices, where bulletins are posted.

SHAWNEETOWN RUINED; DESERTED

SHAWNEETOWN, Ill., April 3. (by boat to Dekoven).—All that is left of Shawneetown is the few substantial brick and stone buildings behind the main levee, and they are considered unsafe.

Less than 100 persons out of 3000 remain in the town and they are perched in the second and third stories. A strong wind completed the destruction begun by the opening of the south levee. Between the churning waters and the southwest gale frame buildings fell to pieces and the more substantial structures were shaken.

Missouri Refugees at Anniston Need Aid and Provision Is Made.

JEFFERSON CITY, April 3.—A telegram from C. H. Balding, Mayor of Anniston, Mississippi County, Mo., to Gov. Major this morning, stated that flood refugees are flocking into that city and it is impossible to provide them all with food and shelter. He asked tents and food. The Governor's private secretary at once wired to Adjt.-Gen. O'Meara, who is in the flood district, advising him to make requisition, through Gov. Major as president of the Red Cross Society, upon the national organization for immediate relief and to give such other aid as he can.

Maj. J. A. Longan, of the United States Army, in Louisville, wired to the Governor that Capt. McMaster had left there for Caruthersville, Mo., with instructions to aid the State and Municipal authorities in taking care of the flood sufferers. He asked that Col. Oliver of the Sixth Missouri Regiment of National Guards be instructed to co-operate with Capt. McMaster.

HUSBAND RAN AWAY BECAUSE SPRING CLEANING WAS ON

He Didn't So Much Mind Dishwashing and Mopping, Although He Had Housemaid's Knee.

WASHTUB GAVE HIM CHILL

Wife's Married Nieces Visited Them 8 Years; He Figured That Too Much Was Enough.

NEW YORK, April 3.—"It was not for love of Miss Helen Reader that I left my 69-year-old wife in Maryland a week ago and came to live with the Readers in Brooklyn," said August G. Bernhard, who is 35 years old, yesterday.

"I ran away because I got tired of doing housework. There is not much romance in mopping floors and washing dishes and making hash and hanging out clothes and cooking meals for a wife that is 34 years older than you are, even if she does own a 130-acre farm and has a $25,000 bank account.

"Of course, if my wife should get a divorce," he continued, "then I might marry Miss Reader. She is a nice girl and only 40 years old, and her aunt, Mrs. Mary Reader, owns this house at 94 Sumpter street.

"All I got out of matrimony so far is a mild attack of housemaid's knee and a deadly fear of a dishcloth. The sight of a washtub gives me the chills. But I might have stuck it out for a while longer, only a week ago Monday my Dora said:

" 'Today, August, it is time for you to begin the spring cleaning. Take the auto and go down and get a nice carpet beater. It will be good exercise for you—much better than washing clothes.

"I got into the auto and I didn't stop, believe me, until I got to Brooklyn. I came all the way from Easton, Md., and if I began to go slow I thought of spring cleanings and only hit the high places."

How 230 pounds of Mrs. Dora Bernhard traced her errant husband to Brooklyn and lay in ambush for him outside the Reader home in Sumpter street and how she grabbed him by the ear late Tuesday night has been told. Mrs. Bernhard demanded the automobile and a note for $1500. Bernhard cheerfully surrendered the note but he clung cnto the auto, which he is keeping in a garage in Marion street, Brooklyn.

When Mrs. Bernhard, who stopped at the Clarendon, went to the Domestic Relations Court yesterday morning she was referred to the Legal Aid Society. She says the automobile is hers. Mr. Bernhard says:

"That auto is mine. I earned it. An auto isn't enough for a man to be a washerwoman. A whole garage full of 'em isn't worth it.

"I went to work for Mrs. Bernhard when I was 23 years old. She said she would pay me $100 a year. When leap year came in 1908 she proposed to me. I kicked. I said I didn't want to be married. Afterwards we were married and she made her will in my favor. Now I suppose she will tear it up. But I don't care.

"My wife's nieces also, Mrs. Metz, Mrs. Wolcupp and Mrs. Protz, interfered all the time. One of them went to a fortune teller and he told her that a young woman with blond hair would make her trouble. They all believed the fortune teller. Miss Reader has blond hair. Now, you see?

"Mrs. Reader and Miss Reader have been visiting at the farm for eight years. I used to take drives with Miss Reader and buy her candy. That made a lot of gossip, because I was so sporty. I am glad to be in Brooklyn, where a gentleman can buy a lady candy without everyone thinking he is a village cutup.

Romance of Leap Year! Bah!

"But Mrs. Reader says that I can make my home here as long as I wish. I can't do heavy work any longer. Being a fireless-cooker-dishwasher for five years took all my strength. Romance in leap-year marriages? Bah!"

Miss Helen Reader said:

"I do not care for Mr. Bernhard. He came here once before and we sent him home to his wife. Now he has come again and we have told him that he may stay until he can find a home of his own. He is a good friend of ours, that is all."

Pennsylvania Lines Train Service

Will be fully restored, commencing Friday, April 4.

RELIEF CONTRIBUTIONS SENT TO POST-DISPATCH

Flood relief contributions April 3:

Previously reported	$5,092 15
Adam Ritaylk and family	5 00
Millie Lentz	1 00
Louise Solomon	1 00
Sol Abrahams & Son	5 00
St. Louis Association of Superintendents and Foremen	50 00
Total	$5,154 15

Bell Telephone Subscribers.

Clip the coupon from the first page of your book and send it to the St. Louis Union Trust Company. Do it at once.

Spanish Peanut Bar, 10c. Cogswell's Friday Candy Bargain. 515 N. Sixth st.

1/4 of the year 1913

(JANUARY, FEBRUARY AND MARCH)

establishes new records in the progressive history of the

POST-DISPATCH

in both

Circulation —and— Advertising

Circulation averages for three months:

Sunday exclusively 320,763
Daily (exclusive of Sunday) 180,173
Daily and Sunday 200,138

These are the highest general averages—for the same relative period—ever attained by the POST-DISPATCH in the 35 years of its history.

IN ADVERTISING

the POST-DISPATCH has broken all records of its own, and completely wipes out those of all other St. Louis papers for the same period.

Actual agate measurement (less cheap contract legal) of the St. Louis newspapers for the three months was as follows:

POST-DISPATCH . . . . 2,689,960 lines
Globe-Democrat . . . . . 1,675,200 lines
Republic . . . . . 1,237,800 lines
Times (no Sunday) . . . . . 1,168,200 lines
Star . . . . . 707,400 lines

The POST-DISPATCH carried—

60% more than the Globe-Democrat
117% more than the Repulic
130% more than the Times
280% more than the Star

An advertiser should buy newspaper space as he would buy merchandise. He must consider first the quantity and second the quality of circulation if he hopes to get the maximum of results for a given expenditure.

It is results that count

The POST-DISPATCH is a clean home paper. It does not print objectionable advertising of any character.

The POST-DISPATCH has the confidence of the people, who give the paper their loyal support.

Over 80 per cent of the circulation of the daily is in the City of St. Louis and its immediate suburbs.

Over 145,000 papers are sold in the City of St. Louis and its suburbs every day.

It blankets its home field as does no other metropolitan daily in the United States.

It is the one paper in every home *The only paper in many homes*

St. Louis' ONE BIG Newspaper

FIRST IN EVERYTHING

MORGAN FUNERAL TRAIN PASSES THE ITALIAN FRONTIER

Body on Way to Dijon, France, Where It Will Be Placed on an America-Bound Ship.

DOCTORS GIVE STATEMENT

Declare He Was Ill When He Left New York and Gradually Became Weaker.

Special Cable to the Post-Dispatch and New York World.

ROME, April 3.—Word reached here today from Brig, Switzerland, that the Morgan funeral train, which left here shortly after 5 o'clock yesterday afternoon, had passed the Italian-Swiss frontier this morning, and had proceeded direct through the Simplon Tunnel on the way to Dijon, France, where it will be placed on a ship bound for the United States.

Following the departure of the body, Drs. Guiseppe Bastianelli, M. Allen Starr and G. A. Dixon, the three physicians who attended Morgan in his last illness, issued the following formal statement:

"When Mr. Morgan left New York on Jan. 7, he was a very tired man physically and mentally. His digestion and nutrition were impaired.

"It was hoped that his usual trip to Egypt would be a great benefit to him, giving him rest and building up his nervous force, especially as he had no organic disease. His appetite, however, failed, and consequently his strength and weight did not improve.

Took Cold in Egypt.

"He contracted a severe cold in Egypt which further weakened him. Then a state of mental depression and feebleness developed. When he arrived at Cairo he was very much run down.

"During the three weeks at Cairo he improved mentally and physically. His powers of concentration and memory showed no impairment. The trip to Rome did not fatigue him. He continued to gain slowly for 10 days.

"A week before his death his strength began to fail and he was put to bed. Wednesday afternoon he became delirious. Extreme exhaustion followed. This continued until Sunday evening when he passed into a state of coma. He died at noon on Monday.

G. C. Pace, the private courier, who had served Morgan for 12 years, a man huge in stature and intensely devoted to the financier, gave an account today of Morgan's last sightseeing trip. He always referred to Morgan as the "Commodore."

He told how he had taken the banker to the top of the Villa Aurelia, which crowns the Janiculum Hill, overlooking Rome. This visit was made during Holy Week, at the request of Prof. Carter of the American Museum of Art. Morgan for several minutes gazed on the panorama below.

"I'm glad I was able to reach this spot," he said. "The view is a treat I never shall forget."

He pointed feebly to the Church of St. Paul in the Quirinal section. He spoke of the struggle it had had for existence, contrasting it to the magnificence of its surroundings. According to Pace, Morgan spoke as though he knew that he never would leave Rome.

The big corner room of the Grand Hotel, in which short funeral services were held by Rev. Frank Nelson, was flooded with flowers. Empress Eugenie sent a magnificent offering, as did the Roman Society. All music in the hotel was stopped, out of respect for the dead.

The procession to the station was headed by representatives of the municipality of Rome and a squad of carbineers. Then came the mourning coach, embellished with numerous large wreathes, principally of white roses, caught up with the Italian national colors. The coach was open on all sides, leaving the casket in full view of the throng.

Mrs. Satterlee Is Ill.

Immediately behind the coach was an automobile in which rode Mr. Satterlee. He was unaccompanied, as Mrs. Satterlee is ill at the Grand Hotel. An automobile, in which rode Drs. Bastianelli and Dixon, followed. Then came the municipal coach bearing Mayor Nathan. Eight carriages were next, in the last of which rode Mrs. Hurlburt and Mrs. Lee.

At the railroad station, which was reached at 4:50 p. m., the casket was carried to the mortuary car on the Simplon Express. Two other special cars were attached.

Cablegrams received by American Consuls Merrick at Paris and Bouteile at Berne, Switzerland, requested that everything possible be done to expedite the transportation of the body through the two countries. These dispatches were sent by the State Department at Washington, in view of the vast amount of red tape and many obstacles incident to the transportation of a body across the continent.

In addition to sending a magnificent floral wreath for the funeral, Emperor William sent to Mr. Satterlee a message of condolence, and to Mrs. Morgan he sent the following:

"Accept the expression of my sincerest sympathy in your great bereavement. Your husband's death is a loss not only for you, your family and your country, but his many friends in all parts of the world will never forget him."

The dog to which Morgan was most attached was a Pekingese spaniel. It had been his constant companion. Since the death of its master the animal has remained in his kennel, refusing to eat or to be comforted.

ST. LOUIS POST-DISPATCH

Founded by JOSEPH PULITZER, Dec. 12, 1878.
Published by the Pulitzer Publishing Co.,
210-212 N. Broadway.

SUBSCRIPTION RATES BY MAIL IN ADVANCE
Daily and Sunday, one year.....$5.00
Daily without Sunday, one year.....$3.00
Sunday only, one year.....$2.00
Remit either by postal order, express money order or St. Louis exchange.
Entered at postoffice, St. Louis, Mo., as second-class matter.

THE POST-DISPATCH PLATFORM.

I know that my retirement will make no difference in its cardinal principles, that it will always fight for progress and reform, never tolerate injustice or corruption, always fight demagogues of all parties, never belong to any party, always oppose privileged classes and public plunderers, never lack sympathy with the poor, always remain devoted to the public welfare, never be satisfied with merely printing news, always be drastically independent, never be afraid to attack wrong, whether by predatory plutocracy or predatory poverty.

April 10, 1907. JOSEPH PULITZER.

POST-DISPATCH

March Circulation

Average DAILY Only,

182,969

Average SUNDAY Only,

324,587

Biggest West of the Mississippi

FILLING THE MARKET BASKET.

Thus early in the tariff revision, President Wilson is insisting that the empty market basket must be filled.

He discovered in the second copy of the Ways and Means gentlemen's bill amazing changes that placed on the dutiable list a multitude of articles of food which the first copy placed on the free list. The President is emphatic in informing Chairman Underwood that the untaxing of the food of the plain people is one of the most pressing duties of the special session.

Mr. Wilson's action is gratifying not only because it lays down a righteous principle of revision, but because it is an assurance that the White House influence will participate from the first in the difficult task of fulfilling public expectation.

He reveals an appreciation of one of the causes of lamentable failures to revise privilege out of the tariff in the past. He will not wait to offer futile, ex-post-facto resistance to another betrayal. He purposes to avoid Mr. Cleveland's dilemma of repudiating his own party or permitting a faithless measure to become a law. It is not his idea to duplicate Mr. Taft's humiliating ignorance at the eleventh hour of the effect of a bill whose details he has not digested. A president has to shoulder the major portion of responsibility for tariff legislation and Mr. Wilson prefers to sign a genuine downward revision rather than to sign a dishonest upward revision and then try to persuade the people afterward that it is a downward revision.

The second copy of the bill is vetoed before Congress begins work on it, not after it has finished its work. A copy with a generous housekeeper's free list is the only copy that will carry out the party promise to the public and the only one that will receive the president's approval.

Considering his handicaps, Dr. Simon made an extraordinary race for the mayoralty and he takes his defeat like a man.

SELECT GOOD MEN, MR. KIEL.

It is of the utmost importance that strong, capable, honest men be appointed to the Police and Excise boards under the home rule act. They should be men who will enforce the law without fear or favor.

Mayor Kiel is pledged to law enforcement and he should keep in mind the heavy responsibility resting upon him in the selection of Police and Excise Commissioners. Upon his use of this new power may depend the permanence of St. Louis home rule.

President Wilson is not taking chances on having an undemocratic revision of the tariff put over in Congress.

HOLD-OVER COUNCILMEN.

The new House of Delegates will be made up of 17 Democrats and 11 Republicans. Of candidates on the city ticket, the Democrats elected six out of 11. Of seven Upper House places the Democrats elected the Council President and three Councilmen.

The reason the next Council will not, however, represent the sentiment which existed at the time of the election and which is so adequately represented in the House, is that the terms of six hold-over members will not expire for two years more. It is to be regretted that the six include some of the most pestiferous obstructionists of a reasonable measure to compel the traction company to improve its insufficient service. On these members the election was virtually a vote of want of confidence or recall.

In local and State legislative bodies the hold-over system has been responsible for many vicious results. St. Louis should throw it out when the Charter is revised. Missouri should throw it out of the State Senate when a new Constitution is framed. The most that can be said for it is that it enables a sentiment existing prior to the most recent expression of the people to be represented. Too often it emboldens legislators to defy an unmistakable sentiment, as in the case of the traction bill.

Elections to legislative bodies should be so arranged as to give full effect to the mandate of the people.

DISCRIMINATING VOTERS.

Examination of the complete returns of the municipal election should intensify the satisfaction of the public over the results.

There is no party victory in the vote. On the contrary, there is convincing evidence of intelligent discrimination on the part of voters. Good reasons, reflecting credit on the popular judgment, can be found for the success of every one of the principal candidates elected. When the 6675 plurality of Edmund Koeln, the largest on the Republican ticket, is compared with the 7660 plurality of Henry C. Menne, the largest on the Democratic ticket, the independence of the voters is manifest. James Y. Player's recognized qualifications and excellent record as Comptroller brought him a plurality of over 7000. The voters made good selections of candidates for the Council. Geraghty, whose unfitness was pointed out by the Post-Dispatch, was overwhelmingly defeated. Potter, Progressive candidate for the House in the Fourteenth Ward, another "scratch" candidate, was overwhelmed. It was hardly to be expected that August H. Kuhs, who was on the bi-partisan ticket for the School Board, would be defeated, but his small vote is a stinging rebuke to the Republican party for indorsing his candidacy and a warning to both parties that they must maintain a high standard in selecting public school directors.

The mixed results, with good men generally elected, should work to the public advantage. It increases the officeholder's individual sense of responsibility and promotes competition in merit.

Fortunately the party platforms were practically identical, so that there is no reason for conflict in party policies. Both parties are pledged to the abolition of grade crossings, the completion of the bridge, the improvement of street railway service, the elimination of the bridge arbitrary, enforcement of all obligations of the United Railways, the repeal of the Southern Traction franchise, the reduction of water rates and the enforcement of law.

Mayor Kiel should find no opposition among his Democratic associates to the fulfillment of his pledges. They have made similar pledges.

If the appointment of a new Ambassador to Mexico would give recognition to the Huerta government, it may be remembered that it would mean no recognition to accept the resignation of Ambassador Wilson, already sent in.

THE FIRST STRAW HAT.

The first straw hat jauntily appeared yesterday on an Olive street car. It was worn by a man, however. The salvos with which we greet the harbinger this season are the more joyous because it has appeared earlier than usual. With our salvos to the hat itself as a symbol of the season go our parvos for the courage of its wearer. It takes a hero to force the season thus to the verge of summer.

We bespeak followers for the worthy optimism which puts winter behind it, discounts spring and hails the summer itself upon the threshold of April—doffs its lid to very June. We believe in encouraging good weather and worthy men. We should like to see the season advanced by every honorable means. It is too long between the last rose of summer and the next year's first straw hat.

We should like to see the straw established as the zodiac sign in place of Aries the Ram and Taurus the bull, and a monument erected to yesterday's hero, a greater than Ajax, who defied the elements with a straw Katy in the beginning of April.

With politics out of the way there is plenty of time and nothing to do but work.

BULL MOOSE STRIDES.

Wherever I have been I have found that the Progressive party is making rapid strides. —Gifford Pinchot while at Detroit with Col. Roosevelt.

In St. Louis the rapid strides have led from a position with 25,000 supporters last fall to a position with only about 4600 supporters, below that of the Socialists in the column of election returns.

The returns indicate that Mr. Norvell's supporters were not reconciled to the primary result.

THE FIRE WRITERS' THREAT.

The repeal of the Oliver law and the consequent loss to them of State aid in price fixing appears to have made the fire insurance companies doing business in Missouri desperate. At a managers' meeting in Chicago, the threat is said to have been made that if Missouri legislators and executive officials do not stop meddling with fire insurance, they will suspend all business in the State.

The threat is in itself sufficient evidence that State control of this branch of big business is necessary. It is the threat of a combine which refuses to recognize the public interest in the field of industrial economy out of which it makes its profits. As creatures of the State, these corporations have enjoyed prosperity under competition, and must respect the people's right to legislate so as to guard themselves against oppressive combines or price-fixing agreements.

It may be true that State insurance, where it has been tried, has not been altogether ideal in its results. But insurance corporations which refuse to abide by reasonable State regulation will thereby give notice that the people must look for protection to the State. They will never permit themselves to be coerced by threats to submit to corporate extortion.

Ex-Gov. Folk declares his belief that women will have the vote in all states 10 years hence. By that time he will be well-seasoned senatorial timber and there may be enough lady votes to elect him.

"Waitin' on de levee, waitin' fo' de Robert E. Lee," is not so popular in this high-water period.

LETTERS FROM THE PEOPLE

United Railways' Statement.

To the Editor of the Post-Dispatch.

The extensively published statement of the United Railways Co. presents certain figures and makes certain statements in explanation of these figures which does not admit of but one conclusion, and that is that the company is insolvent. According to this statement the mortgage debt of the United Railways Co. is now $59,000,000, while the value placed on the entire property by the Public Service Commission is $38,000,000, or $21,000,000 less than the indebtedness.

In explanation of this condition, the management says that the present condition is "a heritage which they did not make, but which they must meet." A serious surgical operation apparently is imminent, and as in other similar cases, the longer it is put off the worse the result to the patient.

The oft-repeated statement that our street car service here is superior to that in other cities must be accepted with a correct understanding of the facts, which are that such is not the case.

The city of Chicago, where the street car lines pay to the city 55 per cent of their gross earnings in lieu of the mill tax which our lines refuse to pay, has a service which is greatly superior to ours.

If the United Railways Co. is in the condition in which it says it is, a receivership is inevitable; the sooner we get started on it the better for all hands. FRANK WILBER.

Information Wanted.

To the Editor of the Post-Dispatch.

Cannot someone give information that would lift a great burden, one almost too heavy to longer be borne. I write of a bright, well-read young woman who has not been able to walk for 16 years and whose surviving relatives are almost exhausted physically and financially by the long struggle to care for her and give her a home. Is there not some institution where she could be placed free of charge or would not some generous person pay for her to be taken care of in a hospital, where she might be benefited and at the same time her overworked relatives be saved a breakdown totally? HELPLESS.

Patrol Drivers Wages.

To the Editor of the Post-Dispatch.

I am informed that when the patrol system was organized (about 30 years ago), the drivers were paid $60 a month; this salary has never been raised, while the salaries of captains, lieutenants and patrolmen have been raised from time to time. Their increase in salary was well merited and the Police Board should recognize that by every measure of fairness the patrol drivers, chauffeurs and janitors merit a raise also, and deserve to enjoy the same working hours as their higher officers.

Drivers for dairies, mercantile establishments and breweries receive from $75 to $110 a month and work approximately 54 hours each week. Compare this with the patrol drivers, who receive $60 a month and work 84 hours each week.

Police Board of St. Louis! Be just and fair to your drivers, chauffeurs and janitors. They are worthy men. Increase their pay and if possible shorten their hours. They will show their appreciation by increased zeal in the performance of their duty.

A believer of real home rule and the old unadulterated golden rule. C. W. L.

We Must Have Progress.

To the Editor of the Post-Dispatch.

Your splendid editorial "Cities Thrive on Knocking," should start the much-needed awakening of St. Louis. Discontent is the harbinger of progress. If our ancestors had been satisfied with the town crier the modern newspaper would not be known. The great hindrance to our growth is illiberal banking, which creates a general lack of enterprise. Local banks are investing or loaning millions of the savings of St. Louis' working people in out-of-town concerns, while this city's development is thwarted by the refusal of the same loans to local enterprises.

In its final analysis the transit situation resolves itself into the proposition that as it stands the company is too small for the city or the city is too large for the company. The United Railways as it is now equipped could give first-class service to Milwaukee, but if it wishes to hold its franchise for St. Louis it must grow up to the city's requirements or the city should shrink to a size where the present service would be adequate. The franchise was accepted by the company on a promise to give comfortable transportation and nothing less than a seat for each passenger will fulfill this obligation. Berlin is a larger city and gives every passenger a seat for 2 cents and St. Louis can do it, too. The defenders of our present discomfort say that a seat for each passenger is impossible. Why possible in Berlin and impossible here? Is the manager of the Berlin system an imbecile to furnish everyone a seat when we say that it is impossible?

The Terminal Association could not exist as it is in any other city in the world, but we are a patient community and the spirit of non-resistance has grown into our being so strongly that we hate to disturb things for fear that progress or enterprise would startle our contentment, and wake up with some violence the few rich people who wax fat on squeezing or pinching the entire community because they paid for the right or privilege to do it. TIMOTHY HAY.

New Park Ordinance.

To the Editor of the Post-Dispatch.

The proposed park suggested by the Euclid Park Improvement Association, to be located between King's highway, Euclid, Terry and Spalding avenues, is, without a doubt, the best proposition the city will ever have for an investment. The vacant tract of land is already graded; would cost little to arrange it for a public park. There are 300 trees on the ground. It is in the northwestern section of the city, with no other park near, and the property could be bought at a reasonable cost now. The association has had a bill introduced in the Municipal Assembly, asking this beautiful spot to be declared a public park.

The House of Delegates passed the bill unanimously; so it was reported by a committee who was appointed by the association to have it introduced in the Municipal Assembly, at the last meeting of the association. The ordinance is pending in the City Council now, and the association and 3000 residents who signed their names on a petition are awaiting its passage. J. H. D.

"Spirit of the Old Guard."

To the Editor of the Post-Dispatch.

To one who has watched the fate of our nation, and as a veteran soldier, helped to make our United States the "world empire" that it is, there is some gratification to see that in St. Louis the spirit of the old Guard for the Union is not dead.

In spite of the tricks of selfish politicians to rend the party that saved the life of the nation, there are still a few to sit by the watchfires as in the old campaign days.

Let me remind my comrades that it was only 48 years ago this April that the Republican principle of liberty and free government, in the form of a nation, was made possible at Appomattox by the courage and brave deeds of the "boys in blue."

Let us not be deceived by new theories that lead only to confusion and discord.

Turn down the unworthy demagogues in our ranks, but stick to the party that has always been true to the old flag. G. W. EDWARDS,
Past Commander Shaw Post, 66th Regiment, Company B.

"YOU TAKE THAT RIGHT BACK AND FILL IT."

JUST A MINUTE

Written for the Post-Dispatch by Clark McAdams.

SOCRATES ON THE NEW POLITICS.

Socrates: Well, Adeimantus, do you see anything?

Adeimantus: Just how do you mean?

Socrates: We don't talk baseball, do we?

Adeimantus: No.

Socrates: There has just been an election.

Adeimantus: True.

Socrates: It was not like any other election we have had.

Adeimantus: No, it was not.

Socrates: We have elected about half the Republican candidates, and about half the Democratic candidates.

Adeimantus: So it seems.

Socrates: In other words, the community has finally begun to discriminate between candidates irrespective of party.

Adeimantus: Undoubtedly.

Socrates: Don't you call that anything?

Adeimantus: Yes, indeed. It is a very encouraging and promising sign.

Socrates: It means, in fact, that good men on a ticket can no longer carry bad men into office.

Adeimantus: I dare say it does.

Socrates: If that is to be so, we are to have good and efficient administrations.

Adeimantus: Yes.

Socrates: No more incompetents.

Adeimantus: No.

Socrates: No more public officials of questionable character.

Adeimantus: No.

Socrates: Not parties, but men.

Adeimantus: Exactly.

Socrates: We have been working to that end a long time, Adeimantus.

Adeimantus: True.

Socrates: And having finally attained it, we naturally feel pretty good.

Adeimantus: We do.

Socrates: If we wore hats, we would sort of sail them around in the ambient air.

Adeimantus: No doubt.

Socrates: Like this. (*Making the motion of throwing a hat up.*)

Adeimantus: Yes.

Socrates: It is a great day for St. Louis.

Adeimantus: True.

Socrates: If we keep this up, it will not be long until she is the best governed city in the United States.

Adeimantus: Unquestionably.

Socrates: There will not be anything the matter with her.

Adeimantus: No.

Socrates: Good! Now let us listen to that robin sing. He seems to feel good about it, too.

Wife: Aren't you going to get a spring suit?

Husband: Not unless you can make me one of all the samples of dress goods you have collected.

"Do your children say bright things, too?"

"I don't know. I am their father."

"Do you live here, Colonel?"

"Yes."

"How long have you been here?"

"Ever since the Webb law went into effect."

"Are you enjoying your automobile?"

"I am now."

"How is that?"

"I have sold it."

A PROGRESSIVE SLUMP.

From the New York World.

In his Lincoln day speech Col. Roosevelt declared war to the bitter end on both of the old parties and insisted that the Progressives must go it alone. And he added:

"The Progressive party has come to stay; it will amalgamate with neither of the old parties, both of which are boss-controlled and privilege-ridden. We believe that in each of those parties, however, there are hundreds of thousands of good, honest men and women who are Progressives; the only place for them is in one party; we will welcome them in, and we will treat them on an exact equality, paying not the slightest heed to whether they are ex-Republicans or ex-Democrats."

In the face of their leader's direct instructions, what do the Progressive voters of 1913 mean by deserting the standard in the spring elections this week?

Last November Chicago gave Roosevelt 24,183 more votes than Wilson and 76,533 more votes than Taft. It justified its right to be recognized as the head center of the Progressive movement. Tuesday, with a Progressive candidate for Alderman in every ward, the party elected only three Aldermen, as against 22 Democrats, 11 Republicans and one independent. The Progressives, after their November triumph, fell to the position of a bad third. Even the Socialist vote for the city was not far behind the Progressive.

In St. Louis a more doleful story was told, the Progressive candidate for Mayor polling only 4611 votes in a total of 125,000, among which the Socialists numbered nearly 36 per cent more than the Progressives.

In Col. Roosevelt's own county of Nassau, the North Hampsted returns again show the Progressives in third place, their vote for Supervisor falling from 3634 to 1813, and the Republican vote rising from 2741 to 4210.

To offset these deplorable losses Oldtown (Me.) has placed itself in the Progressive column by electing a third-party Mayor.

These scattering developments may not prove that the Progressive party as a whole is losing strength as rapidly as appears on the surface. But it is a strong indication that Republican voters who seceded are drifting back to their old party and that the Roosevelt wave of 1912 touched the high-water mark of third-party politics.

The Dollar Dinner.

From the Springfield Republican.

Sneers at dollar dinners will not hurt Mr. Bryan with the people. Strange as it may seem in the neighborhood of Broadway, there are still plenty of people who find $1 enough to pay for a dinner. The dollar dinner will get more votes than dollar diplomacy.

Two Things Made Sure.

From the Sydney Bulletin.

Traveler: Will there be time to get a drink, guard?

Guard: Yes, sir; plenty o' time, sir.

Traveler: What guarantee have I that the train won't go without me?

Guard (generously): Well, sir, I'll go an' have one with you.

Few Are Friendless.

From the Philadelphia Inquirer.

He is a friendless Democrat who cannot get mentioned for an office in these busy days.

ANSWERS TO QUERIES

BEAUTY CULTURE.

MRS. R. P. J.—Electricity, with skillful operator, has permanently removed superfluous hair. Even electrolysis has sometimes proved unsatisfactory. Some use cake pumice stone.

H. I. L.—False hair needs much oil and the best form of this is brilliantine. An application of this is the first thing that is done to your puffs at the hair dresser's shop when she sends them out to her assistants to be "dressed." Rub a little of the brilliantine into a clean brush or comb, after having thoroughly brushed your puffs to get the dirt out. Keep your false hair clean. The soap and water shampoo is better than the gasoline bath, if you rinse it thoroughly. Soap left in makes streaks.

LAW POINTS.

A. B. C.—Go to Justice of the Peace for garnishment.

WHITE WAY.—Horse stealing is not a capital offense.

MRS. M. L. S.—You will have to abide by the book contract you signed.

BISNESS.—More facts are necessary to answer your query. Give full details.

S. C. S.—Husband whose wife has not lived with him for eight years, must get a divorce before marrying again.

MORELAND.—The home belonging to husband, he would be entitled to the rents, and a tenant would be compelled to pay him.

Z. Y. X.—Epilepsy is not contagious. There is no law to prohibit the employment of an epileptic foreman where women are employed.

ANXIOUS.—If you have complied with all its lawful requirements, and do not owe it anything, as a public service corporation you can compel it to furnish you light.

L. E. B.—Your case is one for an attorney. You might see Legal Aid Bureau, Board of Education Bldg., Ninth and Locust. They may assist you; if they do, no charge.

REX.—See Illinois city or county clerk as to license for selling medicine by mail. Even the perfect wisdom of a graduated physician might not protect him from license tax.

O. K.—Receipting in name of the latter company to which it has changed its corporate name, is proper and binding; it could not, after changing its name, transact business under the old name.

J. B.—Explain facts to agent of company, and your responsibility for the funeral bill, and company will no doubt pay you amount of policy, having paid the premiums under the industrial policy.

ST. LOUIS COUNTY.—Bachelor's property will go to the person to whom he wills it, if will is properly drawn and no undue influence has been used. Otherwise it goes to parents, brothers and sisters, or their descendants.

MISCELLANEOUS.

E. H.—Junk shops buy tinfoil.

R.—St. Peters to O'Fallon, 8.5 miles.

W. A. B.—We have no address of Royal Neighbors.

F. J.—Try book stores for deaf and dumb alphabets.

MAC.—For the distances you wish to know, see Wabash time table.

O. L. P.—Small premium on fractional currency, "if new and crisp."

MANY THANKS.—Greatest Webster dictionary is the International.

?—Great learning is not required of person learning nursing, but education must be fairly good.

W. T.—See your Congressman about Government publications. Ask at city hall for department reports.

H. J. R.—Write General Land Office, Washington, D. C., for full information as to to homestead lands.

TRAVELING MAN.—It is understood that the Terminal Co. is considering an electric locomotive for the prevention of smoke.

LIZZIE.—Some reader may tell you what to put in cold water glue to make it dry very fast on paper or cardboard, and not dry in bulk.

W. B.—In evening high school you cannot take bookkeeping alone; would have to pass examination in arithmetic. See the principal of the high school.

L.—For employment as chauffeur in 500-mile speedway races, try writing American Auto Association, 37 5th av., New York, in care of Contest Board.

HOPE.—George Fox, the great founder of the Society of Friends (Quakers), who was shamefully persecuted by the church, did not write the Book of Martyrs. The author of that book was John Foxe, an English clergyman.

A. F. C.—Worms in dogs: Fluid extract pink root, fluid extract senna, syrup of orange peel, syrup of licorice root (of each, one-half ounce). One to four tablespoons (according to size of dog) every other morning for three mornings.

C. H. S.—Designs on parcel post stamps: 1s, postoffice clerk; 2s, city carrier; 4s, mail carrier; 5s, mail train; 10s, mail steamship; 16s, automobile; 20s, aeroplane; 36s, manufactory; 75s, harvesting; 100s fruit-grower. Panama Canal stamps: 1s, Balboa (discoverer of the Pacific); 2s, Panama Canal; 5s, Golden Gate; 10s, discovery of San Francisco Bay.

GARDENER.—In making chocolate creams the plain bitter coating is more delicious than the sweetened. Melt it in a bowl placed in the top of a boiling teakettle, then remove the bowl. While you dip the creams, use a steel fork and a teaspoon, draining each one on the fork before placing on waxed paper to dry. If you prefer the sweetened coating a dipping chocolate can be bought from confectioners.

O'FALLON.—John Hanson of Maryland was elected by the Continental Congress Nov. 5, 1781, as "President of the United States in Congress assembled." He held the office one year. As president of that body he presented to Gen. Washington the thanks of Congress for the victory at Yorktown. Washington, the first President elected by the people, was inaugurated in 1789.

L. M.—"Erin go bragh" is one of the many incorrect English adaptations of Irish sayings; it should be "go brat" (with a dot on the "a," which renders that letter silent), as no one needs to be told who ever heard the old song, "The Exile of Erin," and its refrain: Erie mavourneen tu, Eire go braw. "Brat" means judgment, even as "Britem" (with silent "t") means "judge" (whence came the famous "Brehon" laws of history); and so, "go brat" literally means "until judgment," which, being interpreted as "until judgment day," is synonymous with "for ever." "Erin" and "Eirin" are diminutive forms of "Eire," the old original name of Ireland, so old, indeed, that Strabo, the Greek geographer, who was 63 years old at the birth of Christ, took it as his model when he coined the word "Ierne" as the Greek designation of Ireland.

W. D.—Mix equal parts of lime and brown sugar with water and be sure the lime is thoroughly air slaked. This mortar is said to be equal to Portland cement, and is of extraordinary strength. Concrete foundation: Better see that your ground is drained. One barrel cement will make approximately 24 cubic feet of concrete. Proportions of concrete: 1 part Portland cement, 3 parts sand, 5 parts macadam. The Atlas Co. says: To build a house foundation, first excavate to desired depth of cellar and around the edge dig a trench 12 inches wide and 8 inches deep, and build forms for wall about 12 inches thick. Fill with concrete, 1 part Portland cement, 2½ parts sand and 5 parts broken stone or gravel, ramming or puddling carefully, allowing the concrete at the bottom to flow out under the forms the width of the trench to the desired height. Allow the concrete to set hard before removing the forms. If earth is filled in against back of wall the frame forms should be left three or four weeks, but superstructure may be begun in about a week. Bare foundation some cooling-off.

The Post-Dispatch Daily Short Story

Babe's Red Agate.

By E. Russell Palmer.

THE sun beat down with midsummer fury on Persons' whitewashed barn. The heat waves danced with careless abandon along the top of Persons' rough board fence, and the temperature was that of the steam-room in a Turkish bath.

Up in the barn loft under a pile of clover hay crouched a heavy-breathing negro, Babe Massar, with a steel ring locked about his left ankle. Attached to the ring was a scant yard of log chain, the lost link chewed, twisted and broken. The rest of the chain with a large lead ball worn flat on one side was lying under the calladiums in Persons' front yard.

Babe's escape had not been spectacular. Continual dropping wears stone, and every third blow of a pick-ax falling on a selected link of chain soon has the desired effect.

When a mere shred of steel remained between Babe and liberty he leaned his pick against a telegraph pole and drew out a gorgeous bandana to sop off his glistening black forehead, while he gazed reflectively at the line of waiting figures that extended along the gutter, each equipped with leaded ball and steel chain, each standing ankle deep in the reeking slime.

Then he returned the cloth to his hip pocket with a slight flourish. It was his tacit adieu to the Brothers of Sisyphus, better known as the chain gang.

With a respectful glance at the blue-coated form under the shade of a persimmon tree on the opposite sidewalk, Babe sauntered into Persons' front yard and applied his thick, thirsty lips to the hose-tap beside the stone steps.

Adroitly kicking his ball and chain back among the "elephant ears," he waited until the keen eyes on the opposite curb wandered away, and then scuttled around into the back yard with the scrap of chain leaping and clinking behind him through the dusty grass.

Wasting no time, he sought the seclusion of the hay loft, and burying himself deep in the aromatic clover, listened to the hunt one anxious hour.

Through a crack in the pine floor he saw a policeman enter the barn, swearing and perspiring; saw him peer about for a moment in the gloom and then stride forth into the glaring, stinking alley.

Babe's bulging eyes caught the nervous, eager twitching of the policeman's finger along the handle of his club, and was very grateful for the sheltering loft, the soft hay and the blistering heat that kept the bluecoat from attempting the loft. But enough time had already been wasted looking for the runaway. The gutters had to be cleaned as far south as Eighteenth street. The hunt stopped as suddenly as it had begun, and Babe with a grunt of satisfaction made himself comfortable and went to sleep.

Two hours later he was aroused by the sound of voices in the alley below. He was comfortable no longer. His throat was caked with dust; his eyes burned; the clover made him wriggle and squirm like a martyr on a grill.

Spiders had improved the idle hour by building webs about him as though he was a big black fly to be devoured at leisure. The plaintive squeaking of many mice in uncomfortable proximity to his trousers legs annoyed him. He had won his liberty, and the first taste of it made him long for the cool, shady cell in the town jail.

"Fat."

"Tain't nuther."

"Aw, take a look."

"Tain't."

"Gimme them drats."

"Yas—I will."

"Stick 'em back and gimme a chanct. Y'ain't gonna quit winners, are yuh?"

"Not till I get all your drats—stock in."

Babe wormed his way to the crack between the little square swinging doors and speedily forgot all his bodily discomforts.

The Persons boy was playing marbles in the alley with the grocery boy, whose horse was leisurely enjoying the last leaf of a young maple tree that had committed the indiscretion of growing over the fence instead of staying in its own back yard.

The grocery boy was winning, of course, while young Persons fought every inch of the way with stubbornness and energy more commendable than his sportsmanship, making vain protests and bitter charges of foul play that passed over his adversary's head like the brown water over the paddle wheel of a river boat.

Babe's eye glued itself to the crack with the true fascination of the gambler born.

As a boy he had earned a reputation in the districts that surrounded Twelfth and Trimble streets, which will surely outlive the more unsavory notoriety of his later days. When the crack of bat against ball brought joy to the hearts of others, the click of his "tawse" as it scattered the "drats" was sweeter than the sweetest music in the ears of Babe Vassar.

To stand gracefully and take steady aim over taut thumb as true as the trigger of a rifle and plump than clean and fair was perhaps the purest joy he had ever known. The puff of dust that followed a long shot, the freedom of "anythings," and the cunning delight of "knucks" were the most delightful memories of his rough-and-tumble existence.

He had a coffee-sack stowed away in one of his homes filled to bursting with "drats," "crystchuls," "t ies," "tighs" and "glassies," and he loved them still, as he had loved them ever since he learned to play for keeps. Then there is a drawer—I won't say where, because Babe is going back after them some day, and there would be a murder sure enough if he found that drawer had been tampered with—a drawer where he keeps his agates.

There are 37 of them in all, each trophy of a hard-earned victory. Babe always boasted he never bought a marble in his life—commercialism never entered into his favorite hobby. The first drat he ever owned was gouged out of a "welcome mat" in front of a saloon, and the rest he won as a gentleman should.

There are in that drawer pale moonstones illuminated daintily with tiny crescents, sure proofs of their worth, and there are glossy "cat eyes," true aristocrats of the marble kingdom. Between these extremes there is an infinite variety, delicate pinks and rose colors ringed with purest white, rich dark reds without a blemish, and wonderful pearl grays with light shining from within and giving them an almost opalescent warmth and glow.

Let others collect scarabs, umbrellas, hotel towels and ivory elephants; not for Babe. He was the connoiseur of agates.

The carpenter who drove the staple into the hay entrance of the Persons' barn had no thought of breaking up a future marble game, and he would have resented bitterly being called a deus ex machina. But just the same the point arose, "Wouldn't things have turned out a lot differently had he hit this staple just one more lick before dropping his hammer?"

At any rate, the staple pulled out at the crucial moment and Babe Vassar—with bulging eyes, wildly dilated nostrils and waving limbs—plunged headlong into the alley, scattering marbles far and wide just as the grocery boy shot and missed.

An instant later a policeman swung around the corner, took his cue handily and played his part to perfection.

It consisted simply in bringing the dusty and perspiring head of Babe Vassar into immediate and forcible juxtaposition with his polished and loaded hickory club. Then he whistled for assistance.

"Ah wondah when those niggahs is goin' to fo'git all about this bein' Uncle Tom burlesquers and is goin' to stock to scrapin' the mud and slime out-in ouah gutters. It kinda makes me tired—it does."

"It kinda does me, too," chimed in his colleague, sympathetically. "You take his feet—naow."

When the jail door slammed on Babe half an hour later he felt the lump on the back of his head, and smiled. Then he opened his big, black hand and in its terra-cotta center nestled a large red agate.

(Copyright, 1913, The Frank A. Munsey Co.)

A CUBIST POEM.

Being post impressions for the Post-Dispatch of the futurists' art show in New York, written

By Helen Rowland.

ROSES burnt-orange and blue.
Ladies green, purple and ochre!
Every impossible hue splashed
on by some cunning joker.
Can you discover the "theme?" Oh, but
you're terribly wise!
This is no tropical dream—(It pays to
advertise!)

Some of it passably good—lots of it awfully bad.
"Cow in a Petulant Mood," "Lemons
Heart-Hungry and Sad,"
Gaze on this funny whangdoodle—(Let
your thoughts soar to the skies).
Is it a Nude—or a NOODLE? (It pays
to advertise!)

Really, I cannot avouch, but THIS, I'd
be willing to state,
Is a Soul of a Husbandly Grouch, when
dinner is 10 minutes late.
(Nay, Love, my brain isn't reeling.)
Glance at this "Tub in Disguise."
Say that you get the True "Feeling"—
(It pays to advertise!)

"Horn of a Heliotrope Cow," "Rapture
of Squashes and Roses."
Lift up your fevered brow—see how the
thing "composes!"
Here is "New York in a Funk."—(Ask
not the wherefores nor whys.
Everything's awfully punk—(But it pays
to advertise!)

Colors of spirit and soul, passions in
pencil and paint.
Forming that beautiful whole, "THE-
WHY-NOT-OF-THE-AIN'T!"
See this "Day-Dream of a Prune"—and
here are some "Boarding-House-
Pies
Gazing Aloft at the Moon"—(It pays to
advertise!)

"Lady Descending a Stair." Nay, ask
me not where she begins.
Can't you see that she's NOT really
THERE? Why is a mouse that
spins?
That is the Cubist's "feeling"—his painful and shocked surprise.
Isn't it all "revealing?"—(It pays to advertise!)

Glorious, ghastly and queer! Rapturous, fearsome and horrid!
Densely and dimly clear—colorful, creepy
and torrid!
Mother come hold my head! Bind up
my quivering eyes.
What was it everyone said? "IT PAYS
TO ADVERTISE!"

Where Woman Comes in.

"YOU have been speaking about man, man, man, all the evening and you have said nothing about woman. Now, where does woman come in?"

"Madam," replied E. K. Coulter in a conciliating tone, "man embraces woman."

Led by a dream to make a 9000-mile trip into the interior of Africa, where her finance had died, Miss McLeod is wooed and won by an agent of the British Government.

LOVE again came to Olive McLeod at the "Lake of the Dead!"

Nine thousand miles she had traveled from rural England to the interior of dark Africa to lay a stone on the unmarked grave of her fiance, Capt. Boyd Alexander, a distinguished young British army officer and explorer.

Braving the thousand perils of the jungle on her romantic journey, Miss McLeod was accompanied by P. Amaury Talbot, the British King's Commissioner for the District of Oban, in Southern Nigeria; Mrs. Talbot and Charles Lindsay Temple, as well as a strong guard.

The pious pilgrimage, vivid with adventure and pathetic in its object, ended in lovers meeting, for Miss McLeod has recently become the bride of Mr. Temple.

No novel ever had a more remarkable plot.

It was a dream that led the then Miss McLeod to penetrate unknown and savage regions. In her sleep there came a vision of Capt. Alexander pleading for a last farewell at the spot where he perished, murdered by treacherous natives on the shore of the mysterious Lake Chad. The daughter of the late Sir Reginald McLeod, Permanent Under Secretary for Scotland, and having a distinguished ancestry, Mrs. Temple is noted for her intrepid spirit and athletic prowess. Through her mother, Lady Agnes Northcote, she is connected with the Stuyvesant and Hamilton Fish families of New York. The neighbors near her home, Vitners Park, near Maidstone, in the County of Kent, England, tried hard to dissuade her when she announced her purpose to hazard the mission.

But the call of the vision was too strong!

While still Miss McLeod she wrote of the traversing of unknown wastes of land and water, struggling hip deep through miles of swamps tangled with tropical verdure, pitching tents in the haunts of crocodiles, great snakes and leopards, paddling many days in open canoes on Lake Chad and of narrow escapes from death at the hands of bloodthirsty savages who had never seen white people.

Her companions described finding the grave of Capt. Alexander and of her placing a cross, a symbol of extraordinary faithfulness, on the mound so hidden with luxuriant growth that it took days to find it at the end of eight months' travel.

Here is the first telling of the adventures which followed.

All the time Mr. Temple had been most considerate. His care of Miss McLeod had been vigilant, saving her from the hardships that beset them whenever he could. Never by word or sign did he reveal the admiration that he felt for the blue-blooded Scotch girl. When it was proposed that exploration work be taken up and Miss McLeod consented, the British official, already pricked by Cupid's darts, instantly changed his plans and announced his intention of turning a deaf ear to the call of duty that demanded his presence at his Government headquarters.

So they pushed on, overcoming incredible obstacles, till they came to the "Lake of Death," which to two of the party became a lake of happiness.

There on its strange shores was first felt by Miss McLeod the attraction that led her to become a bride. This spot in the Oban country is believed to be haunted by the natives who are deeply saturated with superstition. When the native bearers of the party discovered that the lake was to be visited, most of them deserted, and thus the task was made all the harder.

Not a human was encountered for many miles while nearing the dreaded spot. All the wild things must have learned that there was a sanctuary, for about it animals and reptiles of all kinds were found in great numbers. Bushes many feet high guarded the shores, and the smooth surface of the water was disturbed only by the nervous leaping of thousands of queer fishes. An enormous python was seen winding its sinuous way through the jungle and huge crocidiles showed their ugly heads on every side. No native had ever touched the water, lest hunger and disease stalk through the land.

Over the gruesome lake when the moon shines, the native priests declare the spirits of the Ekoi, women of Amazon habits who rule their husbands, float in ghastly companies. The moon's rays make the mists that rise after sundown seem like that weird scene of the "Passing of the Souls," in Belasco's "Darling of the Gods," and the travelers who first gazed upon the lake at night could not help being deeply thrilled by the tales of terror and uncanny mystery that they had heard.

That was a supreme adventure and it whetted the desire for another one.

"Now for the 'Lake of Life;'" was the slogan.

Dauntless, Miss McLeod set out with the Talbots and Temple, faithful cavalier. At last they found it in Southern Nigeria and the "Lake of Life" proved fully as interesting. The lives of 100,000 human beings, according to popular belief, depend upon its purity.

Hitherto knowledge of the lake had been kept a jealously guarded secret from all Europeans, and not even the natives, with the exception of the high priests, had been allowed to approach the sacred water—the dwelling place of the greatest deity of the Ibibos, whose chief town is Ikot Obo. Access to the lake was gained through a sacred grove so cunningly contrived that a stranger might pass within a few yards of the holy pool, yet never find it. The party found the water was full of great fish, on the welfare of which, the legend also declares, depends the life of the Ibibo race. The fish were so tame that they were fed from the hand of the reigning high priest, the only native human allowed to look upon the water.

It is especially sacred as the dwelling place of the most powerful deity—the great mother—Isu-ma (the Face of Love), whose symbol is a holy rock facing the entrance. Nearby the travelers found a second pool, in the center of which is a palm tree, near which in the water are stationed a man and a girl and a boy who bear the name of the goddess, as they were granted to the parents in direct answer to prayer.

And during the long journey back to civilization Olive McLeod realized that she had begun to fall in love at the "Lake of Death" and that the full flower had bloomed at the "Lake of Life!"

All the wild things must have learned that here was a sanctuary, for about it animals and reptiles of all kinds were found in great numbers.

To Keep the Face Fresh, Clear, Youthful

(National Hygienic Review.)

More important than the cosmetic care of the complexion is its physical care. To keep the face clean, fresh, youthful, there's nothing better than common mercolized wax. It absorbs the soiled or faded wornout skin particles. Using cosmetics simply adds unwholesomeness to the complexion. That's the difference. By all means, acquire the mercolized wax habit. It's so easy to get an ounce of the wax at the druggist's, apply at night like cold cream and wash it off next morning. There's no detention indoors, the old skin coming off so gradually no one suspects you're using anything. When in a week or two the alluringly youthful, rosellke, underskin is fully in view—well, you won't want, or need, a make-up complexion after that. It must be apparent that this process means complete riddance of all cutaneous blemishes, like freckles, pimples, blotches and blackheads.

For obstinate wrinkles, a face bath made by dissolving an ounce of saxolite in a half pint witch hazel, surpasses massage cream and everything else for results.—ADV.

PRIZES FOR BRIGHT REPLIES

FIVE dollars is the first prize in the Post-Dispatch Bright Replies contest. As many one dollar prizes will be awarded as the contributions justify. You have heard or uttered a fine retort, a bright reply. Send it to the Bright Replies Editor, Post-Dispatch.

Love and Courtesy

Written for the Post-Dispatch

By BETTY VINCENT.

The Need for Loyalty.

NEVER condemn a friend without giving him a hearing. The gossip is one of the busiest little trouble-makers in the world. He or she—for there are both masculine and feminine gossips—is quite incapable of loyal friendship or affection, and finds a cynical delight in destroying such relationships for others.

There is an old Arabian proverb which runs something like this: "Thou shalt not listen to an unkind story so long as thou hast heels to flee or hands to cover thine ears." That, of course, is the ideal method of treating the gossip. But, like many other ideals, it is not always capable of practical realization, and unkind stories once heard have an unpleasant trick of remaining in the memory.

However, if you must hear them, and if you must remember them, at least be enough of a sportsman to give the other side a chance. In plain English, if you are told something that disturbs you about a friend put it up to him before you believe.

Old Fashion.

D. G. writes: "Is it proper for a young lady to take a gentleman's arm when they are out walking?"

It is rather unsophisticated, unless the path is slippery.

Making Conditions.

P. G. writes: "I have asked a young lady to marry me on condition that she stops using rouge. Am I within my rights to make this request?"

I should think so. But you should be equally ready to give up any personal habit which may be disagreeable to the young lady.

Do Not Try.

H. N. writes: "I have called on a young lady regularly for some time, but recently introduced a friend of mine to her. He has been going to see her ever since, and I've received a letter asking me not to call any more. How shall I win the young lady back?"

I'm sorry but I can't suggest any way since she so distinctly desires to avoid you.

Write to Him.

H. P. writes: "When a young lady is going away and wishes to correspond with her fiance, should she ask him to write to her or should she write first?"

The natural thing is to write first, apprising him of her safe arrival.

You Must Talk.

A. F. M. writes: "I have been taking a young lady home from work once a week and have gone out with her twice. I am never very talkative when with her, for the simple reason I don't know what to speak of, and she is always nagging me to say something. If I'd speak to her as I do to the boys, I'm afraid it would be too dry for her. So I kindly ask that you suggest something."

Try talking to her as you do to the boys. See how it works; perhaps she will like it.

A Rival.

F. E. writes: "I was to become engaged to a girl next month, but I find she has been going out with another young man the evenings I cannot see her. She gave herself away unintentionally and we quarreled. I don't think she did right and I think I should give her up. Don't you?"

Yes, but not because she accepted the other man's attentions, but because she concealed them.

Who Speaks First?

C. F. writes: "Two years ago I quarreled with the girl to whom I was paying attention. Each of us insulted the other. Now, if we make up, which should speak first?"

Since you admit there was some blame on your side, you'd better go to the young lady and apologize.

He May Be Busy.

R. B. writes: "A young man and I have been corresponding for some time, but he hasn't answered my last letter, mailed a fortnight ago. I know he isn't ill. What shall I do?"

You must simply wait.

Let Her Decide.

H. H. writes: "I accused a girl of sending me a comic valentine, and she became angry, refusing to speak to me again until I apologized. Later I found out my mistake and wrote her a letter of apology. I have not heard from her. What shall I do?"

You must wait; the next move is hers.

He Does Not Call.

M. C. writes: "A young man has been paying me attention for six months, but in all that time he has not been to see me. Should I write and ask him to come?"

No, but your mother may do so.

The Minimum.

E. W. writes: "Will you let me know if $15 a week is enough to get married on?"

With careful management two persons can get along with that income. But they would hardly be wise to marry on such a sum unless the near future held brighter prospects.

Just Foolishness.

D. Y. writes: "Will you please tell me if the letters 'r' or 'l,' placed on the back of an envelope, have any significance?"

Not so far as I know.

ANNIVERSARY SALE OF DRESSES

Neusteter's
Washington Av. at Seventh St.
Smart Clothes for Women, Misses and Girls

ANNIVERSARY SALE OF DRESSES

We Shall Place on Sale Friday Morning at 8:30

350 Handsome Charmeuse, Meteor, Brocaded Crepe and Crepe de Chine, Afternoon, Street and Evening Gowns. Made to sell for $25, 27.50, 29.75 and 32.50 at 14.75

This sale, in face of the great Silk strike, is most unusual, and is only occasioned by our fortunate connection with one of the largest dressmakers in the East, who, on account of his enormous outlet, was well prepared with silks, and made up these Dresses especially for our Anniversary Sale.

A stunning collection of new models, six of which are exactly as illustrated above—all adaptations from the very latest creations Paris has sent over.

These Dresses are of excellent qualities of charmeuse, meteor, brocaded crepe and crepe de chine. They are trimmed with jet, pearls, fancy buttons, rhinestone, corsage bouquets, collars and yokes of ratine lace, shadow lace and imitation point Venise lace, collars, cuffs and girdles of contrasting colored silk. All the most wanted Spring shades are included; midnight blue, Nell-rose, brass, carrot, paprika, brown, biscuit, taupe, new blue, bronze, emerald, navy, olive, reseda, the light pastel shades and black. Every new bodice effect and every new skirt drapery is shown in this assortment. All sizes for women and misses. On sale Friday morning at 8:30.

George Baumgardner Is the Boy Who Helped Put the Grin in Dan Griner

MR. SHORT SPORT: Another way to raise money is with an elevator ∴ ∴ ∴ By Jean Knott

EIGHT TEAMS IN AMERICAN LEAGUE APPEAR STRONGER —BAN JOHNSON.

President of the Junior Organization Thinks Browns Will Do Well.

By W. J. O'Connor.

Gadzooks! The Browns must look good!

Stovall's men, by kicking two dents in the managerial crown of Miller Huggins, induced Ban B. Johnson, the czar of the national game, to come here and entertain his St. Louis friends over the festive board Wednesday evening. It was the first time that Ban B. deigned to pay St. Louis a real sociable visit in eons and eons, and the only explanation is that the Browns are "coming." Surely something is wrong.

"Brother Hedges has some fine pitchers and his team should play good ball this season," suggested Mr. Johnson between rounds Wednesday evening. "However, there are eight strengthened clubs in the American League this season. It looks like a big year—the biggest our big League ever has had."

Ban says he intends to enforce the rule prohibiting baseball players writing sport.

"If the players really wrote their stuff I never would protest," declared the American League president. "But they don't. Ty Cobb, we all know, isn't a writer. So why should he impose on the fans? Baseball thrives on its integrity. Imposters must be banned."

So Ban banned them.

Came to Watch Umpire.

Mr. Johnson still is a great purveyor of palaver. Among other things Wednesday evening he said that he worked as a newspaper man for six years. "I had a bank account when I quit the newspaper business to enter baseball," said Mr. Johnson, "but I lost it the second year I was in baseball. However, baseball is a great game."

Mr. Johnson said he came here primarily to see Mr. Hildebrand, the new umpire, perform. He's well pleased with the newcomer's work.

Those talented performers of Connie Mack collared the ill-fated Phils, 2—1, in the second game of the spring series in Quakertown Wednesday. The game was won in the ninth, when Collins walked, stole and went to third on Killefer's wild heave. The great Baker beat the air, but Stuffy McInnis cracked a single that scored the Columbia Collegian. Curtain!

Outfielder Jimmy Johnson and Pitcher Phil Douglas of the White Sox have been released to the San Francisco (Coast League) team. Douglas is tipped to return after more seasoning.

Cincinnati lost its first game in 18 played on the spring training trip Wednesday, when Louisville crimped Tinker's troupers, 5—4. Bob Bescher threw his bat at Pitcher Sherwood Smith after the latter heaved two "bean" balls. They clinched, but no blows were exchanged.

Jimmy Lavender, paired with Roger Bresnahan, was pounded hard by the Kansas City Blues, but the Cubs managed to cop, 10—4, Wednesday. The complaint is made that Evers' pitchers are not in shape.

MRS. BRITTON PROVES A MASCOT FOR CARDINALS

President B. B. Johnson of the American League and Mrs. H. H. R. Britton, owner of the Cardinals, saw Wednesday's game at Sportsman's Park. The American League head came down from Chicago to see George Hildebrand, his new umpire, in action. Mrs. Britton, because she was delayed in coming to St. Louis by the flood, saw her team play for the first time this season.

A Cardinal fan suggested that the lady owner of the Cardinals proved a good mascot for her team while a Brownie rooter suggested something about B. B. J.'s presence. Also the Browns' defeat.

JOE WOOD FANS TWELVE, ONLY MEN FACING HIM

Joe Wood pitched the last four innings for the Red Sox in the game against Illinois University, Jake Stahl's alma mater, Wednesday, and struck out the 12 batters who faced him. The World's Champions won, 10—4. Ray Collins started the hurling, and allowed only one hit in the five innings he worked. Three thousand students and alumni greeted Stahl, who aided his team with three singles, besides pla[illegible] flawless fielding game.

Behold a Real Despot.

BYRON BANQUET JOHNSON, the biggest thing in baseball—this goes two ways—is with us, reiterating that he is here just for the fun of the thing and for no specific purpose.

Ban withholds the sunshine of his presence for a year or two at a time. But the shadow of his frown has occasionally been felt by the local clubs. However, there is no apprehension to be felt now; for peace between the Browns and the System has been made and the echoes of the squeeze which Mr. Comiskey and company wanted to effect, whereby Owner R. L. Hedges was to be eliminated, have died away.

Perhaps Czar Ban would like to see others in control locally—'tis said he would. But Mr. Hedges has apparently left no loophole in his armor through which he might be potted.

• • •

Wherein a Czar Is Useful.

JOHNSON, for all the sharp or smart things that have been driven home into him, and in spite of some human frailties involving banquets and speech making, is the real big man of baseball today. He set the pace which took baseball out of the dry-rot stage; he is responsible, directly or indirectly, for every steel grand stand and park improvement now in the game; he caused the death of rowdyism and foul speech on the ball field; and he is the thinker who devises improvements in the sport, both in its playing and business ends.

Ban is the real Czar of the game; and the game, such as it is, is better off for his domination.

• • •

Room for Improvement.

THERE are two lines along which Czar Ban can still further exert his influence for good:

1. Influencing club owners to put every convenience in their parks for the enlightenment and comfort of the fans.

2. Eliminating the blacklist, the inequitable contract and other so-called "trust" features from the present system.

And Johnson is the boy to put the Ban on those features, if he wants to.

• • •

Who Carried the Observation Ward?

A WEARY-EYED person who had been sardined to exhaustion in one of Mr. McCulloch's limousines, frayed to fringe working past the eddy at the main gate of Sportsman's Park and who finally stood up as one of the 26,000 persons who saw Sunday's local game, paused, in intervals between knocking the umpire, to look around the "house." Shifting from one tired foot to the other, he remarked to a neighbor, in the same ward:

"Now I know who put the fan in fanatics."

• • •

THE real trouble with the Cleveland team is that it has been asleep. Case of to many Naps in the game.

• • •

The Mack Idea.

The faculty of the new Connie Mack School of Baseball will be as follows: Prof. Daniel Murphy, Prof. Harry Davis, Prof. Ira Thomas.

Their function will be to catch, cajole, persuade, force and otherwise constrain young baseball talent to learn the game under the Mack guidance and be ready to step into the Athletics' ranks with the least cost and greatest efficiency to the club.

In other words, Mr. Mack is not content with the haphazard scheme of trying to buy ready-made baseball talent. He has found he has to remake most of it, in any case, so he concludes he'll start from the bottom—and save money by it.

• • •

His One "Loose" Experience.

IN the past Mack's club has been cheaply operated in the matter of expenditures for players. Perhaps no manager has ever developed so many stars for so little money. In only one case—that of "Lefty" Russell—did Mack ever unbelt heavily for a player; and that time he was stung. Perhaps the memory of that disgrace is partly responsible for the present "school" of players.

Old System Expensive.

BUT despite his canny tactics, Mack has been compelled to pay out $10,000 for scouts and railroads annually, and to pay many thousands in draft and purchase prices each season.

By picking out college, high and "prep" school players, and taking men off the lots, Mack figures he can get the "makings" for nothing and develop them at small cost to himself and strictly according to his own philosophy of the game.

• • •

The Coming System.

THIS seems the solution of the present shortage of players, and the system may be worth consideration as a matter for general adoption. Certainly the present haphazard system, whereby owners and managers trust to luck and the grab to get players, is not right. There is no reason why baseball leaders should not be able to develop a first baseman just as a factory foreman turns out a skilled laborer. It will come, in time, to where managers will mold a man to fit a vacancy, instead of grabbing here and there trying to pick one ready to hand.

• • •

After the G. Goose.

SPORT promoters are again cloying the local boxing appetite with frequent "banquets." The trouble is the menu offered at most of the clubs, recently, has been strictly of the pork-and-beans variety.

• • •

Enough to Rattle Him.

SOMETHING was askew with Pitcher Napier of the Browns Wednesday. No doubt those Cardinals rubbed his nap the wrong way.

Boxing Crowd Fails to Appear, and I. A. C. Puts Off Wednesday's Show

The boxing show scheduled for Wednesday night by the Irish-American Athletic Club, 3940 Easton avenue, did not take place because, it was stated, not enough members had paid their assessment to make it pay.

At 8:45 o'clock President Frank X. Moore, accompanied by all the boxers who were to have appeared in the bouts, climbed into the ring and announced a postponement of the entertainment until Thursday, April 17.

He said that all tickets secured for last night's show would be honored on the night of April 17, and the holders of them would be given reserved seats.

SPORT CAPSULES.

Another team is needed to complete the makeup of the Mercantile League. For particulars address H. A. Davis, 501 Washington avenue.

Joseph Mayer of Brooklyn is out in front in the National Amateur 18.2 billiard league. He won from Charles F. Conklin of Chicago Wednesday, 400—355. Percey Collins of Chicago defeated Wilkie C. Dunlway of Portland, Ore., 400—268.

A meeting of the Trolley League magnates will be held April 11 to arrange for the opening of the season, April 20.

Yost to Direct Spring Practice.

ANN ARBOR, Mich., April 3.—Twenty-five or more candidates for places on the University of Michigan's football team are expected to respond on April 15 to the call for spring training. Word has been received from Coach Yost that he will be in Ann Arbor to take charge of the squad. In previous years the coach has directed the spring work, as far as possible by correspondence.

Finn to Study Yankee Methods.

PHILADELPHIA, April 3.—Lauri Pihkale, who holds the Finnish records in the 200, 400 and 800 meter races, arrived in the city today to take up a six-weeks' study of the methods used in training of athletes at the University of Pennsylvania. He hopes to get suggestions which will aid him in training the Finnish team for the Olympic games of 1916.

BOXERS WELCOME POSTPONING OF COLISEUM BOUTS

Date of Harry Trendall-Jack Shelton Contest Is Set Back to April 29.

The bout between Harry Trendall and Jack Shelton, the local lightweights, scheduled at the Coliseum next Monday night, has been postponed to Wednesday, April 9. Secretary Walter Lavine of the St. Louis A. C., announces that the date has been set back to give the members of the club additional time in which to procure their tickets.

Both boxers welcome the postponement inasmuch as it affords them more time in which to prepare for the bout. Trendall has been idle a long time and believes that the two days' grace will better prepare him for the hard test he is sure to have in meeting his younger opponent.

Burns Is "All In."

Tommy Burns, who paraded as heavyweight champion of the world, until the title was taken from him by Jack Johnson, failed to impress in his attempted "comeback" in Calgary, Canada, Wednesday evening. He took on Arthur Pelkey, a New Englander, who has been the chopping block for a number of heavyweight aspirants, and was only able to get a draw.

Johnny Kilbane, the featherweight champ, and Johnny Dundee, the New Yorker, have picked April 29 as the date for their championship contest in the Vernon arena. Both boxers are in Los Angeles and after signing articles announced that they would begin training immediately.

Although outweighed 29 pounds and handicapped by his smaller size, "Gunboat" Smith, the Californian, knocked out Fred McKay of Canada in the second round of their scheduled 10-round bout in New York Wednesday. A left hook to the jaw and a right cross to the same spot put McKay to sleep.

A Frenchman named Adrian Hogan lasted 11 rounds before Jeff Smith, an American, in a scheduled 20-round bout in Paris Wednesday. Smith didn't score a knockout, but had Hogan so helplessly beaten that the Parisian's seconds leaped into the ring to save him additional punishment.

TIGER TEAM CRIPPLED FOR BOUT WITH BROWNS

If reports emanating from the South are true, the Detroit club will be badly crippled for the opening game with the Browns a week from today. Outfielder Veach sprained his ankle Wednesday in a game at Chattanooga, dispatches say, and he will not show here. Powell is delegated to play the outfield, although Lefty High, a local boy, still rides the bench.

Del Gainer, the first-sacker, and Shanley, the ex-Brownie, who received so many lavish boosts, also are on the shelf. This may necessitate Moriarty going to first, with Vitt on second and Powell in left field.

REGIMENT FIVES WILL SETTLE TITLE SATURDAY

The local regimental basket ball supremacy will be decided Saturday night, when the Company A and Company K teams of the First Regiment clash. The teams are tied for the leadership in the Inter-Company League of the regiment by virtue of the decisive victory gained by the K aggregation two weeks ago. The "A" team, however, turned up on the right side in the first conflict in the early part of the season, consequently the game Saturday will decide the championship.

Local Cyclists Will Put Team in New League

St. Louis Motordrome in Circuit With Cincinnati, Chicago, Cleveland and Detroit.

St. Louis will be represented this summer in the American League of Motor Cycle Racing Clubs, an organization that was formed during the past week at Cleveland. The other cities holding franchises are Detroit, Cleveland, Chicago and Cincinnati, where motordromes such as the one at Grand and Meramec street are located.

The local season will open May 14 and a series of tryout races will then be held to select riders to represent St. Louis during the summer campaign. An effort will be made to select 10 of the most daring riders to represent this city, and this squad will be subdivided into teams of five each. One of these teams will remain at home while the other will tour the circuit, furnishing continuous racing in the league.

Each meet will consist of seven races and at least three meets will be held a week. A system of scoring now is being worked out. Albert Standen, who showed here a year ago, probably will captain the local team. He's a Cleveland boy, but intends to make St. Louis his home this summer.

This Manager Can Release Club President If Pitching Is Bad

GRAND RAPIDS, Mich., April 3.—Unusual complications are possible under the new ownership of the Grand Rapids Central League club. Both President W. E. Essick and Manager Ed Smith of the club are pitchers and expect to take their regular turns in the box. Some day the President may be yielding too many hits to suit the manager; then Smith will order Essick to the bench. Will the president submit, or will he hand Smith his release?

Then, too, in the course of time, Manager Smith is likely to report to President Essick that "Pitcher Essick has gone back" and should be released. Doubtless in that contingency the president will back up the pitcher.

GUNBOAT SMITH MAKES QUICK WORK OF McKAY

NEW YORK, April 3.—Gunboat Smith of California added Fred McKay of Winnipeg, Canada, to his long list of ring victims at the Fairmont A. C. last night. Smith knocked out McKay early in the second round with a right cross to the point of the chin. McKay dropped on his back, laid there for the count of four, twisted on his side, arose to his hands and collapsed just at the fatal count of 10. Smith and Referee Joh assisted McKay to his seat.

The end came just when the big crowd of fistic fans were beginning to hope that McKay would win the bout. McKay had showed so well in the opening chapter that there was reason to suppose that the winning career of Smith would be checked. But the hope "died aborning," for Smith, after being trounced for three minutes, completely changed the complexion of the match less than a minute after the second round started.

AUSTRALIAN TENNIS TEAM IS COMING OVER

NEW YORK, April 3.—Robert D. Wrenn, president of the United States Lawn Tennis Association, announced that he had received confirmation from Australia of the acceptance by the Australian Association of the proposal by the Americans that the preliminary matches for the Davis international cup be played in this country.

The Australian team, consisting of S. N. Doust, A. D. Jones and Horace Rice, is expected to arrive in San Francisco April 24. The match, Mr. Wrenn said, would probably be played in New York early in June. The personnel of the American team has not been determined.

LARRY M'LEAN IS DUE HERE TODAY; WILL BE NEEDED

Huggins Expects Former Red Catcher and Shortstop O'Leary to Bolster Team.

Unless he breaks another arm or a resolution en route, Larry McLean, the lengthy catcher obtained from Cincinnati, will reach St. Louis this afternoon and enter his appearance at the Cardinal clubhouse as one of Manager Huggins' retinue. Larry flashed this laconic message from over the Rhine Wednesday: "Leaving tonight."

Of course this may mean that Larry is starting for the Catalina Island and then again he may have Vandeventer avenue and Natural Bridge road as his destination. As Bert Williams would say, "Nobody knows," and in addition, very few care.

Manager Huggins was elated Thursday. He saw reasons Wednesday to rejoice in the work of Dan Griner, the big Tennessee blond, who propelled the pellet. Hug also was delighted with Charley O'Leary's debut.

O'Leary Proves a Lifesaver.

The ex-Detroiter, who made five hits and started a triple play the day that Hugh Jennings attached the boiler, looked like a springer Wednesday. It's now a certainty that Charley, unless the slight injury he suffered sliding into the plate upsets calculations, will remain at short until Arnold Hauser throws away his crutches five weeks hence. O'Leary knows how to play short. He still has the arm and the "pep" and he upheld his reputation as a pinch hitter Wednesday by driving home a pair of runs in the sixth frame. He walked in the mad rally in round 3.

Manager Huggins believes his proteges finally have found their batting lamps. Koney and Evans are still a bit shy, but Mowrey and Oakes are slamming the pill with a vengeance. When Koney and Steve round to the team will be seen at its best.

Hug evidently wasn't satisfied with Whelan's work at shortstop, however, as he benched the juvenile and sent the aged Charley O'Leary of Detroit fame to that spot. Herman Schaefer's old side kick got a pair of blows, but in practice and in the contest, too, showed that he is not going to risk his arm by making any Dee Walsh throws across the diamond.

Manager Stovall is satisfied with what his team has shown and doesn't plan any changes in the next game at least. It is likely that he will stand pat on the present combination—Walsh is continuing his good work at short and Johnston and Williams are going along satisfactorily in their respective fields.

Impure Blood Gets Good Bath

Wonderful How Quickly Your Entire System Awakens When the Blood is Cleansed.

If you are down with rheumatism; if you sneeze, feel chilled, are choked with catarrh, have a cough, or your skin is pimpled and irritated with rash, eczema, or any other blood disorder, just remember that almost all the ills of life come from impure blood. And you can easily give your blood a good, thorough cleansing, a bath, by using S. S. S. There is no need for anyone to be despondent over the illness of blood impurities. No matter how badly they attack the system, or how unsightly becomes the skin, just remember there is one ingredient in S. S. S. that so stimulates the cellular tissues throughout the body that each part selects its own essential nutriment from the blood.

This means that all decay, all breaking down of the tissues, is checked and repair work begins. S. S. S. has such a specific influence on all local cells as to preserve their mutal welfare and afford a proper relative assistance to each other. More attention is being given to constructive medicine than ever before and S. S. S. is the highest achievement in this line. For many years people relied upon mercury, iodide of potash, arsenic, physics, cathartics and "dope" as remedies for blood sickness, but now the pure, vegetable S. S. S. is their safeguard.

You can get S. S. S. in any drug store, but insist upon having it. The great Swift Laboratory in Atlanta, Ga., prepares this famous blood purifier, and you should take no chance by permitting anyone to recommend a substitute. And if your blood condition is such that you would like to consult a specialist freely and confidentially, address the Medical Dept. The Swift Specific Company, 131 Swift Bldg., Atlanta, Ga.

The Choice of Discriminating Smokers

Faust

Turkish Blend

Cigarettes

20 better smokes for 15 cents

Weisert Bros. Tob. Co.

UNION MADE

Stanford Coach Is Benedict.

SAN FRANCISCO, April 3.—George Presley, football and baseball coach of Stanford University and a graduate and former athletic star of the institution, and Miss Florence Block of this city were married here last night. The bride formerly was a Stanford student and is a member of the Alpha Thi Sorority.

The Post-Dispatch is the only evening newspaper in St. Louis that receives or publishes news gathered by the Associated Press.

Scruggs-Vandervoort-Barney

OLIVE and LOCUST from NINTH to TENTH

In connection with James McCreery & Co., New York

Our Annual Spring Sale of Fishing Tackle

Tomorrow morning will be the first day of this important sale, and all who need a new supply of Fishing Tackle should attend and share in the exceptional values now offered. This sale is always awaited with great interest by those who have shared in them in the past, and we expect this year's sale to outrival any we have ever held.

LINES

Braided Silk

50-yard length, value $1.50, sale price 50c

50-yard length, value 75c, sale price 25c

100-yard length, value $1.20, sale price 50c

25-yard length, value 75c, sale price 25c

25-yard length, value 40c, sale price 15c

25-yard length, value 30c, sale price 10c

Enameled Silk

25-yard length, values 75c to $1.00, sale price 25c

25-yard length, value 60c, sale price 15c

Oiled Silk

25-yard length, values 25c to 35c, sale price 10c

10-yard length, values 10c and 15c, sale price 5c

Braided Linen

150-ft. length, value 35c, sale price 15c

25-yard lengths, value 15c, sale price 5c

Linen Cuttyhunk on Spools

300-ft. length, values $1.00 to $1.50, sale price 50c

150-ft. lengths, values 40c to 75c, sale price 15c

150-ft. length, value 25c, sale price 10c

Twisted Linen

50-ft. length, value 10c, sale price 5c

Furnisher Lines

12-ft. lengths, complete with winder, line, float, hook and sinker; value 10c, sale price 3 for 10c

Braided Silk Line

Suitable for bait casting; No. 5, test 10 lbs. Colors black and white, black and white specks, black with red specks. Value $1.00 a hundred yards, sale price 50c

TACKLE BOXES

Brown lacquered, size 12¼x5½x6½, with two trays; 11 compartments. Value 85c, sale price 60c

Size 10½x4x5½, with one tray; 8 compartments. Value 60c, sale price 40c

BAITS

Wooden Minnows, large size, with five treble hooks. Value 75c, sale price 25c

Medium-size Minnows with three treble hooks. Value 65c, sale price 15c

Phantom Silk Minnows, value 25c, sale price 10c

Phantom Porpoise Hide Minnows, extra strong. Values 65c to $1.00, sale price 15c

Dowagiac Minnow, with 1¾-in. body, fancy, with treble bucktail. Value 50c, sale price 15c

K. K. Animated Jointed Minnows with three double hooks. Value $1.00, sale price 15c

Wooden Minnows with 3-inch body and three treble hooks. Value 15c, sale price 5c

TROLLING SPOONS

Willow Leaf, value 15c, sale price 5c

Delavan, value 15c, sale price 5c

Pacific Coast, value 15c, sale price 5c

Hunter's Weedless Bass Hook with spoon; value 25c, sale price 10c

Weedless Hooks, value 10c, sale price 2 for 5c

Weedless Treble Feathered Hooks, value 25c, sale price 5c

FLOATS

Samples of Celluloid Floats, valued at 25c to 35c, sale price 10c

FLY BOOKS

Leather, coat-pocket size, has two pockets and two celluloid leaves to hold 6 dozen trout flies. Value $1.75, sale price 90c

RODS

Split Bamboo Fly Rods

9 and 9½-ft., value $3.00, sale price $2.25

9 and 9½-ft., value $2.00, sale price $1.50

Split Bamboo Bait Rods

Three-piece and extra tip, 5½-ft., value $1.50, sale price 60c

Three-piece and extra tip, round split bamboo; 7, 8½ and 9 ft. Value $3.50, sale price $1.50

Bait Casting Rods

Heddon's two-piece, with split bamboo tip, 5-ft. $1.00 value, sale price 60c

Split Bamboo Dowagiac, two-piece and extra tip; 4½, 5 and 5½-ft. Value $3.50; sale price $1.25

Lancewood two-piece, agate guide and top; 4½, 5 and 5½-ft. Value $3.50; sale price $1.25

Lancewood two-piece and extra tip; 4½ and 5-ft. Value $1.50; sale price 50c

Japanese two-piece; 4½-ft. Value 75c; sale price 35c

Split Bamboo three-piece and extra tip and cork grip; 4½ and 5-ft. $3.50 value; sale price $1.25

Split Bamboo Three-piece and extra tip and cork grip; 4½ and 5 ft. $3.00 value; sale price $1.00

Lancewood two-piece and extra tip, agate tops on both tips; 4½ and 5-ft. Value $4.50; sale price $1.50

HOOKS

Double Gut

Sproat—2-0, 1-0 and 1½.
Sneck—3-0, 1-0 and 1.
Kinsey—10, 11 and 12.
Value 40c a dozen; sale price 15c

Single Gut

Sproat—2-0, 1-0, 1½, 1 and 2.
Sneck—1, 2 and 4.
Cincinnati Bass—20, 21 and 22.
Carlisle—1-0 and 1.
Value 30c a dozen; sale price 10c

High Flyers Usually Fall Hardest

Griner's Blunder Proves a Life Saver for Cardinals

Baumgardner Goes Straight Up When Stovall and Jack Johnston Miss Easy Chances to Retire the Side —Ensuing Rally Sees Browns' Defeat.

By Clarence F. Lloyd.

A BAD bit of baseball, a blunder by Pitcher Dan Griner in permitting himself to be caught off first base, turned out to be a good play, the one that paved the way for the Cardinals' initial and 11-4 victory in the current series with the Browns Wednesday.

Had the Browns gone through with their part of this play and retired Griner—49 out of 100 times it would have been easy—it is likely that the score might have been reversed.

It happened like this: Starting the third inning the Cardinals were trailing, 3-4. Wingo, the first man up, popped to Pratt; but Griner surprised himself and everyone else by slapping a single to left.

Then he ambled off first base. After taking the first pitch to Huggins, Agnew shot the ball to Stovall. Realizing that he was a "dead one," Griner resorted to the slim chance of trying for second. He didn't attempt to get back to first, as it meant certain death, but started the other way.

In the meantime, Stovall took Agnew's throw and believing that Griner would attempt to retreat to first, groped about for him, waiting to put the ball on the base runner. To his surprise, Griner had reached second in safety.

Another Chance Missed.

This misplay by Stovall was followed by a Highland fling by Jack Johnston in left field, when Huggins shot up a tall spiral. The leading citizen of Longview, Tex., darted in, out and before the ball had come down, circled around a few times. He got his hands on the bulb, only to drop it, and Hug was credited with a double.

Here were two great opportunities to retire the side, i. e., Stovall to whip the ball to second ahead of Griner and Johnston to spear Hug's lift. But instead of three being gone, only one was retired and two men on bases.

Then George Baumgardner proved that he is one of the best little in-and-outers in baseball by passing the next four batters. That shoved in three runs, left the bases still packed and only one down for Dwight Stone, the huge right-hander from John McCloskey's club, to face.

Baum simply lost everything he possessed, after Stovall and Johnston mussed up things for him. In the opening rounds he had the Cards eating out of his hands.

New Men Get Workout.

After Baum had spilled the beans for the American Leaguers, Manager Stovall decided that it would be folly to waste men like Wellman, Hamilton or Allison in attempting a recovery of the game, so he started a parade with men like Stone, Napier, Schwenk, Brief, McAllester, Bonin and Walker showing in different roles.

They succeeded in clouting Griner for an even dozen hits and piling up four markers.

While the Browns were credited with doing a little "crossing" in winning the first two games, the Cards cut loose with some strategy in the third frolic. As none of the men had fattened their batting averages to any great extent in the first two games, they resorted to the old waiting game. It proved successful as witness the four passes off Baumgardner as well as two more off Stone in the same frame.

After this brand of play had put them well to the fore, they tried their batting lamps on the juveniles, Stope, Napier and Schwenx and profited by getting a lot of good hitting practice.

Jack Johnston pulled a Gus Williams in left field, but showed he is a game guy by continuing his good work with the club. Two more clean blows must be marked up to the credit of the Texan and if he keeps on clouting the globule, the sun-fielding in left is sure to come to him.

Browns Batting Well.

Even in defeat the Browns did not let up in their batting, and there's nothing so appetizing to the balltosser as the base knocks. Gus Williams, who appeared as though he had lost his batting ability in the first two games, came through with a ripping triple in the eighth frame.

There was another pleasing bit of work about the Browns' play—a feature that has been absent from so many Sportsman's Park teams. It was the throwing of the outfielders. Johnston, Shotton and Williams each took a turn at pegging out a fleeting Cardinal at the pan. Johnston flagged Koney, who tried to tally from second on a single to left. Williams cut down O'Leary, who attempted the same thing, while Shotton made the best throw to date in the series in stopping Magee in his dash for the plate after a long drive had been snared by Bert from Koney's log.

On this play Agnew is entitled to a bit of praise. Magee runs unlike a convict packing an Oregon boot and when Koney blazed the ball to deep center, it seemed another run for the Cards. But Shotton whipped in the ball. Agnew had to step to the right of the plate to make the catch, but managed to block the pan in such a manner that it was impossible for Lee to get in. Brownie fans who have witnessed the weak throwing efforts of the team in the past were really amazed.

Facts and Figures of Browns-Cards' Series

Standing of the Teams.

TEAM.	W.	L.	T.	Pct.
Browns	2	1	0	.666
Cardinals	1	2	0	.333

Thursday's Schedule.

Fourth game of series, Robison Field, Vandeventer and Natural Bridge avenues, 3 p. m.

Probable batteries, Wellman and Alexander for Browns; Harmon and Wingo for Cardinals.

Umpires, Owens of the National League; Hildebrand of the American League.

Previous Results.

Sunday's game—Browns, 4-8-2; Cardinals, 3-8-2. Pitchers—Wellman and Baumgardner for Browns; Harmon and Sallee for Cardinals.

Tuesday's game—Browns, 3-11-1; Cardinals, 0-3-2. Pitchers—Hamilton and Allison for Browns; Burk, Hunt and Perritt for Cardinals.

Wednesday's game—Cardinals, 11-14-3; Browns, 4-12-4. Pitchers—Griner for Cardinals; Baumgardner, Stone, Napier and Schwenk for Browns.

SPORT SALAD

By L. C. DAVIS.

THE POINT OF VIEW.

A FAN sat in the upper deck,
The hour was growing late;
He shouted in his joy: "By heck,
The Cards have struck their gait!"

Another fan was standing by
And shouted: "You are wrong!
I know the Brownies didn't try—
They're stringing them along."

• • •

NAUGHTY, NAUGHTY!

Ban Johnson was a visitor at the game, but the bad little Brownies refused to play pretty for the gentleman.

• • •

Mrs. Britton occupied a box and cheered the Cards to victory. Looks like first division.

• • •

Don't take snap judgment on Ed Koney. The "Big Train" doesn't begin to draw down that $6250 until April 10.

• • •

Looks like a big year for the Phillies. They've played two full games and not a broken bone.

• • •

George Stovall played the first four innings without a putout. But they do say George was very much put out at the result of the game.

• • •

Looked funny to see "Tiger" O'Leary and "Rabbit" Huggins playing side by each.

• • •

"Gunboat" Smith seems to be drawing considerable water in the pugilistic seas.

• • •

Jack Johnston is getting some of the errors out of his system that he failed to uncork last season.

MAUPOME DROPS FROM TOP BERTH IN CUE LEAGUE

Mexican Loses Final Game in Kansas City and St. Louis Falls to Third Place.

In a poorly played match, which had as its only redeeming feature a thrilling finish, Pedro Maupome, the local representative, lost his match in National Three-Cushion League at Kansas City Wednesday evening, 50—49. Stanley Leschin won from the Mexican in 114 innings.

As a result of this defeat, the first in a three-game series, St. Louis dropped from first place to a position just behind Pittsburg and Chicago, which now are tied for the lead. Maupome and his teammate, E. V. Calmer, are in Chicago Thursday for a three-game series with the leaders. This series will go a long way toward settling the championship race for the current season.

Standing of the Clubs.

TEAMS.	Won.	Lost.	Pct.
Pittsburg	24	15	.615
Chicago	24	15	.615
St. Louis	22	14	.611
Brooklyn	22	17	.564
New York	19	18	.509
Kansas City	19	23	.451
Philadelphia	15	18	.454
Boston	8	33	.196

Athletic Moguls in New York Get a Severe Shock

Attorney-General Rules That Police Officer Has Right to Interfere in Bouts.

ALBANY, N. Y., April 3.—A police officer has full power to prevent the continuance of a sparring exhibition if he believes it may result in injury to a participant or a violation of law, according to an opinion given to the New York State Athletic Commission by Attorney-General Carmody. The general power given the Athletic Commission, Mr. Carmody holds, cannot be considered so broad as to supersede the powers of a police officer.

The question was raised in Schenectady, where a Sergeant of Police entered the ring and stopped a boxing contest. The right of the police officer to interfere was questioned, because the Athletic Commission had made a rule giving the referee "the sole authority to stop a contest when it became one-sided or brutal," and providing that "no person other than the contestants and the referees shall during the progress of the contest enter the ring."

"We cannot understand," said the Athletic Commission in a letter to Mr. Carmody, "how it is possible for a police official to substitute his judgment for the judgment of a licensed referee in stopping this contest."

"The granting of a license to hold a sparring exhibition," says Mr. Carmody's opinion, "does not create within the confines of the inclosure where such exhibition is held a freedom from proper police supervision. This opinion is based upon the broad ground that even if regulations prohibiting police interference were enacted they would be ineffective in law."

INTERNATIONAL TRACK MEET MAY FALL THROUGH

CAMBRIDGE, Mass., April 13.—Storm clouds apparently are hovering over the international athletic zone in regard to the staging of the big college track meet here next summer. If neither Harvard nor Yale will yield the point of date for the games and the English athletes of Cambridge and Oxford also display a similar stubbornness there will be no clash this summer.

In the first place the long delayed invitation to the British lads, drawn up over a month ago, is a bone of contention between the Harvard and Yale track authorities. Petty disagreements over the letter have given both American universities opportunity for considerable discussion with the attendant result that the original invitation has withstood much tinkering and much changes.

Both the American teams hold on June 19. The Englishmen, in answer to the invitation, will probably request a later date, presumably July 5. The latter arrangement will not be considered for a moment by the Yankees, it is stated.

Pennsylvania Lines

Will operate, beginning Thursday, April 3, three trains daily to Terre Haute, Indianapolis, Richmond, Pittsburgh, Baltimore, Washington, Philadelphia and New York. Inquire for particulars at city ticket office, 10th and Olive Sts. Telephones: Bell, Main 3200; Kinloch, Central 4616.

J. THORPE'S OFFENSE WAS PARDONABLE—SULLIVAN

SAN FRANCISCO, April 3.—If James Thorpe, the Indian athlete, had made a clean breast of his case of professionalism to the Amateur Athletic Union, when signing as an entrant to the Olympic games last year, he might have been absolved of his transgression and been given a clear title to the laurels he achieved at Stockholm.

This statement was made at a banquet last night by James E. Sullivan, secretary of the Amateur Athletic Union, who is here to assist in arrangements for the International games to be held in San Francisco during the Panama Exposition in 1915.

McMahons Drop Two Clubs.

NEW YORK, April 3.—The McMahon brothers have decided to withdraw from the management of the Empire and Olympic Athletic clubs in Harlem for the present in order to devote their entire time to the St. Nicholas A. C. in West Sixty-sixth street.

AMUSEMENTS.

ADELINE GENEE in "LA DANSE" ODEON TONIGHT

Famous dancer with corps de ballet and Alexandre Volinin in gorgeous revivals of the old ballets. Beautiful tableaux of dancers of the years 1710 to 1845. Tickets, $1, $1.50 and $2, at Bollman Bros. Piano Co., or Odeon this evening.

Sensenbrenner's
SIXTH & ST. CHARLES
WE GIVE EAGLE STAMPS

PUMPS-OXFORDS FOR WOMEN

PUMPS—Plain toes, tips, English lasts, low heels, Cuban heels; any or all of these now all important pump essentials included in our latest style displays. Come in tan calf, gunmetal, patent, velvet, satin, white canvas or nubuck. Save ¾ at these prices,

OXFORDS—Four to eight button or lace patterns in tan calf, gunmetal, patent, white nubuck or canvas. High, round, short toe or [illegible] English receding toe; Cuban or low heels; save ¼ at these prices,

$2.19 $2.50 $3.00

14-BUTTON TAN CALF OR WHITE NUBUCK BOOTS $2.50

IDEAL GIRLS' PUMPS

One or Two Strap

Also very pretty crossbar strap styles to select from. Very attractive and neat fitters. Come in tan calf, gunmetal, patent or white canvas; all sizes from 8½ to 2 and 2½ to 5. Save ¼ at these prices.

$1.69 $2.19

For Little Tots, Sizes 3 to 8,..... 98c to $1.39

GIRLS' $3.00 TAN BOOTS,..... $2.19

BOYS' SHOES AND OXFORDS

Greatest selection of styles in the city. Come in all leathers, including TAN CALF, with the very latest new toe effects in button or lace—all sizes from 9 to 13½ and 1 to 5½—save ¼ at these prices. $1.69 AND $2.19

MEN'S OXFORDS

Button or lace — tan or gunmetal calf or patent leather — all newest style lasts just received—why pay $5.00 elsewhere..... $3.50

Five hours faster time

Quickest Schedule! Shortest Route to San Francisco!

Now you can leave St. Louis at 9:00 a. m. any day of the week and reach San Francisco exactly three days later, at 9:30 a. m.—only 72½ hours on the way—by far the quickest trip to the Pacific Coast. This new schedule of the superb

St. Louis-Colorado Limited

effective April 1st—means a five hours' faster trip than formerly, and by far the quickest time of any train of any route to San Francisco. Like its schedule, the equipment of the St. Louis-Colorado Limited is just right—steel equipped and electric lighted throughout. Steel observation sleeping car to Denver, drawing-room compartment sleeping car to San Francisco, connecting en route with through sleeping cars to Los Angeles and Portland. Dining car service all the way.

The Pacific Express, another fine train, will also be operated on a shorter schedule, beginning April 1st. Leave St. Louis 11:31 p. m., reach San Francisco, after a little over 3 days' ride, at 1:30 p. m. Drawing-room sleeping car and Tourist sleeping car to Denver, Salt Lake City and Los Angeles, connecting en route with similar service to San Francisco. The route of the

Wabash Union-Pacific

is protected by electric automatic block signals. Details about new schedules, equipment, etc., at Wabash, 8th and Olive Sts., or at Union Pacific, 315 N. Ninth St.

OCEAN STEAMERS. OCEAN STEAMERS.

INTERNATIONAL MERCANTILE MARINE LINES

AMERICAN
Plymouth—Cherbourg—Southampton.
St. Paul, Apr. 4. New York, Apr. 25.
Philadelphia, Apr. 11. St. Paul, May 2.
Philadelphia—Queenstown—Liverpool.
Haverford, Apr. 5. Merion, Apr. 26.

ATLANTIC TRANSPORT
NEW YORK—LONDON DIRECT.
Minnehaha, Apr. 12. Minnetonka, Apr. 26.
Minneapolis, Apr. 19. Minnewaska, May 3.

WHITE STAR
Plymouth—Cherbourg—Southampton.
Oceanic, Apr. 5. Majestic, Apr. 19.
Olympic, Apr. 12. Oceanic, Apr. 26.
New York—Queenstown—Liverpool.
Laurentic, Apr. 10. Baltic, Apr. 17.
Cedric, Apr. 12. Adriatic, Apr. 24.
Cruises Boston—Mediterranean—Italy.
Cretic, Apr. 5. Cretic, May 17.
Canopic, Apr. 26. Canopic, June 12.

RED STAR
London—Paris Via Dover—Antwerp.
Lapland, Apr. 5. Zeeland, Apr. 19.
Kroonland, Apr. 12. Finland, Apr. 26.

WHITE STAR LINE
Boston—Queenstown—Liverpool.
ONE CLASS CABIN (II) SERVICE
$50 and upward, according to steamer.
CYMRIC.....Apr. 22, May 20, June 17
ARABIC, May 7, 11 A. M.; June 3, July 3.

CANADIAN SERVICE
Sailings Every Saturday From Montreal and Quebec.
BY THE LARGEST CANADIAN LINERS including the
LAURENTIC TEUTONIC
MEGANTIC CANADA
Send for folders of the Short Land-Locked St. Lawrence Route to Europe.

ROBT. E. M. BAIN, S. W. Passenger Agent. Locust Sts., St. Louis, Mo. Both Phones. N. W. Cor. Eleventh and

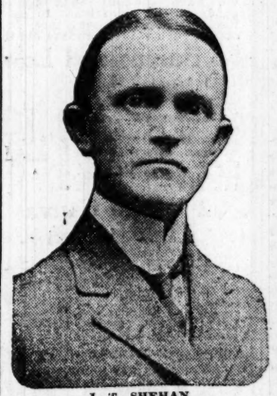

J. T. SHEHAN.

The Shehan Tailoring Co., which for the past year has been doing a large business at 707 Locust St. Mr. John Shehan, President of the company, will give his personal attention to every garment. We make the best $25 Gentleman's Suit in the city. See us now.
707 LOCUST ST.

THE FRENCH PLEATING CO.
THIRD FLOOR.
616 Washington Avenue.
Make the latest styles in Pleating and Buttons. All work guaranteed.
Mail Orders Promptly Filled

AMUSEMENTS.

OPERA
TICKETS at BOLLMAN'S NOW

BASEBALL TODAY
ROBISON FIELD—Game Starts at 3:00
CARDINALS vs. BROWNS
RESERVED SEATS and BOX TICKETS on sale at JUDGE & DOLPH'S Drug Store, 515 Olive St., and at ROBISON FIELD.

AMUSEMENTS.

NEW GRAND OPERA HOUSE
MARKET STREET, BETWEEN BROADWAY AND SIXTH
Continuous Vaudeville
11 A. M. to 11 P. M.
Rice & Dore Big Water Circus
SPECIAL TANK CONTESTS
Tues., Wed., Thurs. and Fri. Nights
SEE THE WONDERFUL "ESCAPE OF MONTE CRISTO"
Young lady tied tightly in bag and thrown into water liberates herself in 3 minutes. This feature every show this week.
10—BIG ACTS—10
Talking Pictures & Kinemacolor
10c—ADMISSION—10c

GARRICK
POP. MAT. TODAY. 25c to $1.00.
TONIGHT | PRICES 25c to $1.00 SATURDAY MATINEE
William A. Brady, Ltd., Announces
BOUGHT AND PAID FOR
By George Broadhurst.
With the Original Cast, Including CHARLES RICHMAN and JULIA DEAN.

SHUBERT SPECIAL MATINEE Today. Best Seats $1.
The New York Winter Garden Co.
THE PASSING SHOW OF 1912
SUNDAY NEXT—Seats Today
Henry W. Savage's Co. with Willis Sweatnam. EXCUSE ME

CENTURY— POP. MAT. SAT., 25c to $1.00.
Cosmo Hamilton's Sensational Drama
THE BLINDNESS OF VIRTUE
NEXT SUNDAY— —SEATS NOW
Pop. Mat. Wed. 50c to $1. Eves. 50c to $1.50
JULIAN ELTINGE
IN "THE FASCINATING WIDOW"

OLYMPIC Last Matinee, Saturday.
MISS BILLIE BURKE The "Mind the Paint" Girl.
Next Sunday. Seats Today.
THE QUAKER GIRL With VICTOR MORLEY and N. Y. Company.

RUDOLPH GANZ
POPULAR PRICE RECITAL
Famous Swiss pianist at the Odeon. Saturday evening, benefit of Goucher College. First time at popular prices. Tickets 50c, 75c and $1 at Bollman Bros. Piano Co.

AMERICAN 25c Mat. Saturday. Tonight 35c, 50c, 75c.
OVER NIGHT
Next Sun.—Mrs. Wiggs of the Cabbage Patch.

NORTH GERMAN LLOYD
George Washington....Apr. 19
Kaiser Wilhelm der G..April 22
Kaiser Wilhelm II. ....April 29
Fast Mail Sailings
Prinz Fredrich Wilhelm, Apr.8
Grosser Kurfuerst.....Apr. 15
Barbarossa (Bremen dl.),May 1
LONDON—PARIS—BREMEN
Sailings on SATURDAYS for THE MEDITERRANEAN
Prinzess Irene (Via Madeira), Apr. 12
Koenig Albert.....Apr. 29
Norway—Polar Regions, June 16, July 5, from Bremen.
OELRICHS & CO., Gen. Agts. 5 Broadway, N. Y.
Central National Bank, General Southwestern Agents, St. Louis.

SYDNEY Short Line—San Francisco to Australia, 19 days via Honolulu and Samoa, the attractive and pleasant route, winter or summer. Splendid 10,000 ton steamers (classed by British Lloyds 100 A1). $110 Honolulu—first-class round trip—Sydney $300, $325—Grand Tour South Seas—$325. Honolulu, Samoa, Australia, New Zealand, Tahiti, etc. $600 1st-class Round the World; 2d-Class $380. Visiting 5 continents and world's great cities (stop-overs) Honolulu—sailings Mar. 25, April 8, 22, etc. Sydney every 28 days, April 5, May 6, etc. Send for folder. Oceanic S. S. Co., 673 Market St., San Francisco.

CANADIAN NORTHERN "ROYALS"
Go to Europe via the St. Lawrence—the quickest, most restful and picturesque voyage to Europe, on our palatial triple-turbine steamships, "Royal Edward" and "Royal George," two delightful days down the St. Lawrence, three at sea. For particulars apply to any steamship agent, R. H. BELL, Gen. Agt., 66 W. Adams st., Chicago, Ill.

CUNARD
MOST EXPEDITIOUS ROUTE DIRECT VIA FISHGUARD
LONDON PARIS BERLIN VIENNA
The fastest steamers in the world
MAURETANIA LUSITANIA
Queenstown, Fishguard, Liverpool
Campania, May 14, 1 a. m.
Franconia, Apr. 12, 10 a. m. *Mauretania May 21, 1 a. m.
Campania, Apr. 14, 1 a. m.
*Mauretania April 23, 1 a. m. Caronia, May 21, 10 a. m.
Caronia, May 5, 10 a. m. *Mauretania June 11, 1 a. m.
Carmania, May 16, 10 a. m.
Carmania, June 7, 10 a. m.
*Does not call at Queenstown, Eastbound.
MEDITERRANEAN—ADRIATIC SERVICE
Calling at Madeira, Gibraltar, Genoa, Naples, Trieste, Fiume. Sailings noon. See Itinerary.
IVERNIA, Apr. 5 CARPATHIA, May 10
SAXONIA, Apr. 26 IVERNIA, May 24.
Special Spring Sailing Ivernia, April 5.
BOSTON, Queenstown, Fishguard, Liverpool
FRANCONIA, May 12, 3 p. m.
LACONIA, May 27, 3 p. m.
FRANCONIA, June 10, 3 p. m.
LACONIA, June 24, 1:30 p. m.
FRANCONIA, July 8, 1 p. m.
LACONIA, July 22, noon
Round the World trips, $495. Special through rates to Egypt, India, China, Japan, Manila, Australia, New Zealand, South Africa and South America. Independent tours in Europe, etc. Send for booklet Cunard Tours.
Agents for Peninsular & Oriental S. N. Co. in United States and Canada.
Summer Cruises, Norway, etc., 1913: June 19, July 1, July 14, Aug. 4, Sept. 6. Piers, foot West 14th Street, N. R. Office, 24 State Street, N. Y., opposite Battery. T. F. HARRINGTON, Gen. S. W. Agent, 219 N. Tenth st., Southwest Cor. Olive st.

The Post-Dispatch is the only evening newspaper in St. Louis that receives or publishes news gathered by the Associated Press.

AMUSEMENTS. AMUSEMENTS.

COLISEUM ALL THIS WEEK 1 TO 11 P. M. DAILY
AMERICAN WOMAN'S EXPOSITION
Everything for Woman and the Home. Band Concerts Twice Daily. Admission 25 Cents.

COLUMBIA Standard Vaudeville 2:15—Twice Daily—8:15
THE SUPREME NATIONAL FAVORITE
MRS. LANGTRY (LADY de BATHE)
TALKING MOTION PICTURES NEW SUBJECTS
Rube Dickinson
The Four Harveys
Merrill & Otto
Joe Whitehead
Asahi Quintette
Gordon Boys
KINEMACOLOR
Motion Pictures in Natural Colors.

LA SALLE 10th and Pine Sts.
THE BIG MUSICAL HIT FROLICS OF 1913,
with Rube Welch and Kittie Francis.

GAYETY MATINEE DAILY
NEW BEHMAN SHOW
LEW KELLY—WATSON SISTERS
Next Week—Midnight Maidens.

10c—TALBOT'S—10c HIPPODROME
"The Biggest and Best Acts First."
Carter De Haven's "DIMPLED DARLINGS."
The "Hallowe'en Boys," Eckert and Francis, Leo Dolby & Co., Lillian Fitzsimmons, La Veranos, Edward Zoller Trio, Hines-Kimball Duo, Peete and Chatham, The Great Kelton, Lydell, Stone & Lydell, Photoplays.
BEULAH POYNTER in LENA RIVERS.
10 cts. Continuous from 11 a. m. to 11 p. m. 3000 Seats 10 cts.

STANDARD POP. MAT. TODAY
ZALLAH AND HER OWN COMPANY
ELECTION RETURNS TUESDAY NIGHT.

STANDARD. Monday Night, April 7
BENEFIT TENDERED TO
JOE J. WALSH
Attraction—JARDIN DE PARIS GIRLS.

A Timely Sale of Spring and Summer Athletic Underwear At Substantial Savings

JUST when you need a supply of lightweight underwear, we are enabled through a special purchase to offer splendid values in highest grade union suits and two-piece garments, at savings that merit your immediate attention. Come in tomorrow and supply your requirements.

Athletic Style Two-Piece Suits

Well made, Spring-weight Underwear from a prominent maker, priced as follows:

50c Garments for..... 38c (75c per Suit)
$1.00 Garments for..... 55c
$1.50 Garments for..... 90c
$2.00 Garments for..... $1.15

Union Suits

All the popular non-binding "Closed Crotch" style—reduced as follows:

$1.50 Suits for..... 85c
$2.00 Suits for..... $1.30
$3.00 Suits for..... $1.85
$4.00 Suits for..... $2.45

Greenfield Brothers
On Olive between 7th & 8th
"Men's Wear for Careful Dressers."

MAKES THE HAIR FLUFFY, LUSTROUS AND BEAUTIFUL IN A FEW MOMENTS

Girls! Get a 25 cent bottle of "Danderine" and try this. Also stops falling hair and scalp itch; destroys dandruff.

Your hair becomes light, wavy, fluffy, abundant and appears as soft, lustrous and beautiful as a young girl's after a "Danderine hair cleanse." Just try this—moisten a cloth with a little Danderine and carefully draw it through your hair, taking one small strand at a time. This will cleanse the hair of dust, dirt and excessive oil and in just a few moments you have doubled the beauty of your hair.

Besides beautifying the hair at once, Danderine dissolves every particle of dandruff; cleanses, purifies and invigorates the scalp, forever stopping itching and falling hair.

But what will please you most will be after a few weeks' use when you will actually see new hair—fine and downy at first—yes—but really new hair growing all over the scalp. If you care for pretty, soft hair and lots of it surely get a 25 cent bottle of Knowlton's Danderine from any druggist or toilet counter, and just try it.—ADV.

Americans Should Use Brains Says Professor

Intelligence Correctly Applied Would Solve Public Questions Laughlin Thinks.

MASSES NOT RELIABLE

Mob Rule Would Result Finally in Victory for Sane Minority, Asserts Sociologist.

J. LAWRENCE LAUGHLIN.

BRAINS, not noses.

This is the prescription for the country's ills which is offered by Dr. James Laurence Laughlin, professor of political economy in the University of Chicago, chairman of the Executive Committee of the National Citizens' League for the Promotion of a Sound Banking System, and editor of the Journal of Political Economy, who was in St. Louis during the past week.

On the eve of the municipal election he discussed the proper kind of candidates that should be chosen to give representative government.

What ails the patient, according to Dr. Laughlin's diagnosis, is too much counting of noses. The prognosis, he says, if the patient is to be dosed with more of the same, is unfavorable. But in brains there is hope, ad lib, for the electorate, and brains, ad lib. for officialdom.

What the country needs, says Dr. Laughlin, is for the electorate to use enough brains to select officials of brains and then for the officials to use their brains for the benefit of the country.

Representative Principle Right.

St. Louis, in common with other cities, and in common with the states and with the country, has as good government as it deserves, because its citizens do not express themselves in the choice of experts to represent them and give the city good government.

"We hear much nowadays," said Dr. Laughlin to a Post-Dispatch reporter, "about the initiative and referendum, the reference of public questions to the people, the return of the government to the people." This raises the question whether the people are more competent to decide public questions as a whole, or through the representatives they elect.

"The bad government that we have is not due to badness of the representative principle. The principle is all right. The trouble is that we do not select the right kind of men to do the work. The referendum is not the remedy, because we cannot hope to better things by referring questions back to the same people who have made more or less of a failure of the much simpler thing of selecting representatives.

"We have not done our duty in the matter of selecting our representatives. We have permitted ward politicians to make the nominations. They put up grafters and we vote for them. Grafters, instead of men picked for their qualifications, are essaying to solve our public questions.

"We do not have grafters in private business because in private business we demand efficiency. We should apply the theory of business efficiency to our system of government. We should pick out the same kind of men to solve our public problems as we pick out to solve our private business problems. Business efficiency is necessary to business success. The selection of efficient representatives is essential to the success of representative government.

"Doing away with selected officials and going back to counting of noses would not work. If we would pay proper attention to getting the right men to solve our questions, and not leave their solution to saloonkeepers and ward politicians, representative government would work all right. One dark blot on our escutcheon is our turning our affairs over to incompetents and grafters. If we were to turn to the alternative of democracy, we would simply ask the same constituency who have done poorly to do worse, because the derelictions that produce failure in representative government would produce greater failure in a pure democracy.

"The electorate does not have the time or the inclination to make such a study of public questions as to vote intelligently on them. Forty-seven questions were voted on at the last election in Oregon. Who will contend that the voters of Oregon understood those 47 questions well enough to act intelligently upon them for the public good?

"It is necessary to select men and set them apart and charge them with the duty of studying these questions and solving them. Our part is to devote ourselves to hunting up and selecting the best men to serve us in this way.

Pennsylvania Lines

Will operate, beginning Thursday, April 3, three trains daily to Terre Haute, Indianapolis, Richmond, Pittsburgh, Baltimore, Washington, Philadelphia and New York. Inquire for particulars at city ticket office, 10th and Olive Sts. Telephones: Bell, Main 3200; Kinloch, Central 4615.

POLICE BOARD PUTS 27 CLERKS ON HIGHER PAY

Adopts Suggestion of Former Commissioners and Abolishes Third Class Employes.

Adopting a suggestion of the last Police Board, the Police Commissioners Tuesday put into operation an order promoting all third-class clerks to the rank of second-class clerks. The pay increase is from $65 to $75 a month. It affects 27 clerks.

The board decided that the work of second and third class clerks was so similar as to warrant abolishing the third-class system. Hereafter clerks promoted, under the civil service system, from the ranks of operators will get one year's trial at $65 a month, and if their work is satisfactory will advance to the $75 position.

First-class clerks are paid $90 a month. These have charge of the payrolls, time books and general bookkeeping. The work of the other clerks is general.

The Post-Dispatch is the only evening newspaper in St. Louis that receives or publishes news gathered or the Associated Press.

LIKES NAPS IN CHURCH BETTER THAN AT MOVIES

Brooklyn Runaway Boy, in Children's Court Tells How Pipe Organ Lulled Him to Sleep.

NEW YORK, April 3.—"Movies? I guess not. I'd rather sleep in a church and hear the big organ before I go to sleep and after I wake than see a picture show. And it's better in the church, too. It's all quiet and comfortable there. But if you go to the movies you're 'most rushed to death!"

Eleven-year-old Edward Casey of Brooklyn so declared when arraigned in Children's Court charged with being ungovernable. His mother complained that he was away from home Friday and Saturday nights.

"Sure I ran away," the lad said. "But I don't see how I was bad in doing that. I only wanted to sleep in my church and I went there. Say, it was fine! I heard vespers Friday and Saturday nights and mass Sunday morning. I never had such a good time before."

"But what did you get to eat?" he was asked.

"Nothing," the lad replied. "But say! You'd oughter seen me eat at dinner Sunday night when I got home."

Pennsylvania Lines Train Service

Will be fully restored, commencing Friday, April 4.

Apache Prisoners Being Freed.

LAWTON, Okla., April 3.—Apache Indians, who have been maintained on the Fort Sill reservation for 19 years as prisoners of war, left for the Mescalero Apache reservation in New Mexico, where they will be turned over to the care of the Interior Department free men.

A Post-Dispatch want ad will sell it—anything, from a trunk to a tenement—from a range to a ranch.

MISSING DAUGHTER OF PASTOR SOUGHT HERE

Miss Rose Eila Jones Disappeared From Home in Illinois Three Weeks Ago.

In response to a letter from L. M. Swiff, Mayor of Summer, Ill., Detectives Keaney and Chapman are searching for Miss Rose Ella Jones, 22 years old, daughter of the Rev. W. L. Jones, pastor of the First M. E. Church of Summer. Miss Jones is believed to be in St. Louis.

She suffered a nervous breakdown due to overstudy three years ago, Swift writes, and lately her parents have had to keep constant watch over her. She disappeared three weeks ago.

Miss Jones is an accomplished musician and singer. She disappeared a month ago and was found in Indianapolis, where she was selling magazines.

Pennsylvania Lines Train Service

Will be fully restored, commencing Friday, April 4.

Everything Marked in Plain Figures

Walker's 206 N. TWELFTH ST. 208

WM. MOLLET, Pres.
A. V. HENKEL, Vice-Pres.

Acknowledged Headquarters for

Carpets and Rugs

It's a decided advantage to select the carpet or rug you want from an immense stock that is replete with the newest and most beautiful patterns to be had. Sold under the name of Walker, it is guaranteed.

The Rug and Carpet items listed below are offered to you at pronounced savings. The time to buy is NOW.

This is house-cleaning time and each good housewife makes note of what new carpets or rugs are needed.

Axminster Rugs; 9x12; in Oriental and new delft shadings $16.90
Brussels Rugs; 9x12; in newest colorings, with all-wool nap, price $9.20
Reception Hall Rugs; 4.6x7.6; for hall rooms or any small room $5.40
Matting Rugs; 9x12; in newest Japanese designs; $4.00 values, priced $2.10
Velvet Rugs; 27x54; newest Oriental and floral patterns ... 98c

Carpet Close-Out

$1.45 Axminster Carpet, yd 88c
$1.25 Velvet Carpet, yd 78c
95c Brussels Carpet, yd 57c
Lace Curtains; 3 yards long, pair 67c
Window Shades; spring roller; 7 ft. long, each 24c

Just say, "Send it today." No money down. That's the Walker way—and an additional discount for prompt payments at our store.

The New Convenient Duo Bed

In no other way can $19.85 buy as much supreme comfort, or genuine satisfaction as the purchase of this new Duo Bed will bring. Finest construction; all new finishes; simple to operate; use it in any room; worth $30; priced at $19.85. **$19.85**

Quick Meal Ranges *Make*

A wonderful little Gas Range that will answer your most exacting requirements very satisfactorily; four burners; all the new features, **$12**

When you are thinking of buying furniture, or as long as there is Walker Furniture in your home, you have an interest in Walker's, and Walker's have an interest in you.

MAIL ORDERS FILLED

The Fitwell CLOAK & SUIT CO.

721 Franklin Av.

Suits for Friday and Saturday $5.98 and $7.98

These are Suits that were made to sell for $12.50 to $16.50.

When you come here tomorrow and see the Suit that $5.98 or $7.98 will buy, you will be truly astonished. The fabrics are the newest and richest, styles, exact copies of New York's latest tailoring, superb. Just look! Convince yourself! Choice, $5.98 and $7.98. Other Suits at $8.45, $11.98 and the finest at $14.95.

$10 Spring Dresses

Now specially priced ..... Charming creations in serge, messaline and every new cloth or silk; plain or trimmed effect; each elegantly made; $10 values, $3.98. **$3.98**

Hats Close-out of Manufacturers' Samples

Do you realize that our new Millinery Dept. is offering values that stores on Washington Av. could not dare to duplicate? This unrivaled lot of new samples just received on sale tomorrow at **$2.49**

MAIL ORDERS FILLED—ALTERATIONS FREE

$1.50 Special

The Newest Styles at CUT PRICES

The old cut-price policy again prevails at Sixth and Franklin av. The C. E. Williams Shoe Co. have brought back thousands of the old friends to this family cut-price shoe store, or, rather, such values as these did it.

$2 Pumps and Low Shoes **$1.50**

Women's 5-button Velvet Oxford and gunmetal or velvet Pumps; with or without strap; all sizes; new, fresh stock; the $3 kind, Fri. and Sat. only.

$2 White Canvas High Button **$1.50**

Growing girls' and misses' White Canvas High Button Shoes; the very latest styles; full range of sizes, 11½ to 2; 2½ to 5½; another $2 line; special at.....

Williams' SHOE CO.
Sixth and Franklin
WE GIVE EAGLE STAMPS.

White Enamel Lined $17.50 85-Pound Capacity

See our main ad, page 9, this paper.

RHODES-BURFORD 414-416 N. BROADWAY

PIANO PRICES DROP!

Open Evenings — *Open Evenings*

King's Great Co-Operative Sale

BUY YOUR PIANO OR PLAYER-PIANO TOMORROW BEFORE THESE GREAT CO-OPERATIVE BARGAINS ARE ALL SOLD

King's co-operative piano sale is nearly over, and unless you take advantage of this great sale this week, you will lose the opportunity of a lifetime. We have previously explained in our advertisements how these fine, high-grade Pianos and Player-Pianos cost us practically nothing, as the city of Bluffton, Indiana, really paid for the manufacturing of these fine instruments in order to have us build our mammoth new piano factory in their city.

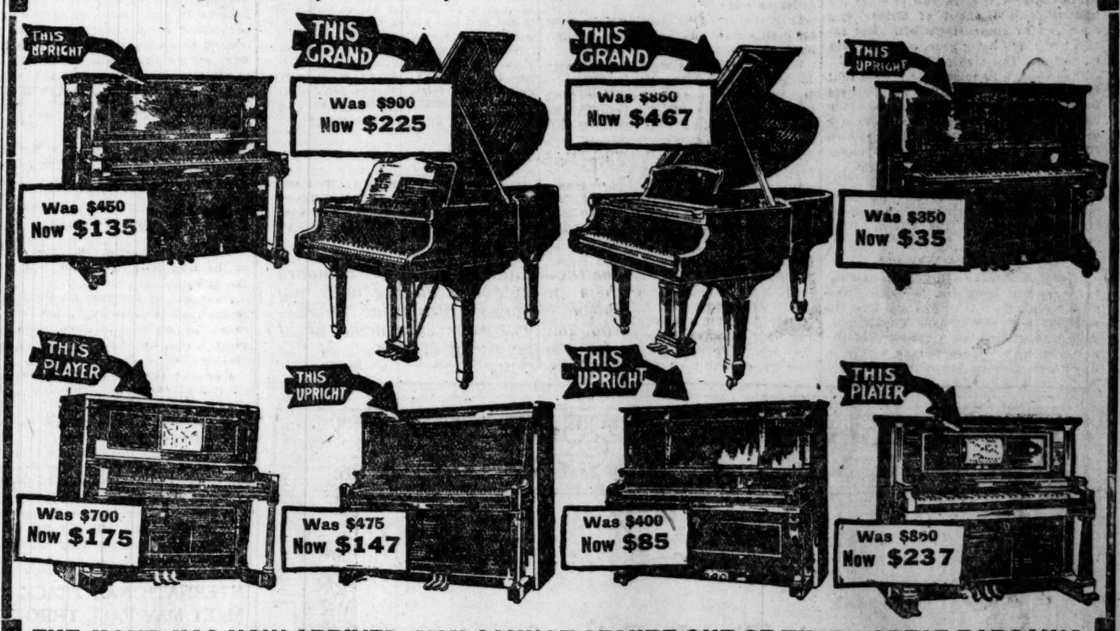

THE HOUR HAS NOW ARRIVED; YOU CANNOT SECURE ONE OF THESE GREAT BARGAINS OR THESE SPECIAL TERMS, UNLESS YOU ACT AT ONCE, AS THESE NEW AND USED PIANOS WILL ALL BE SOLD IN A FEW DAYS. *OPEN EVENINGS*

UPRIGHT PIANOS	REGULAR PRICE	SPECIAL PRICE	UPRIGHT PIANOS	REGULAR PRICE	SPECIAL PRICE	UPRIGHT PIANOS	REGULAR PRICE	SPECIAL PRICE
Arion	$200	$25	Hardman	$450	$90	Bender	$450	$150
Howard	$225	$35	J. & C. Fischer	$450	$95	Stone & Son	$450	$165
Gabler	$250	$40	Hallet & Davis	$450	$100	S. C. Campbell	$475	$175
Kroeger	$275	$45	Schaeffer	$450	$105	Stinson	$475	$185
Wesser	$300	$50	Schaaf	$450	$110	Belmore	$475	$190
Beaty	$325	$55	Stone	$450	$115	Decker Bros.	$475	$195
Crouse	$350	$60	Lagonda	$450	$120	King	$500	$215
Union	$375	$70	Jacob Doll	$450	$125	Steinway	$550	$225
Stuyvesant	$400	$75	Boudour	$450	$130	King	$550	$265
United	$425	$80	Auerbach	$450	$135	Chickering	$575	$250
J. & C. Fischer	$450	$85	Story & Camp	$450	$140	Anderson	$600	$275

OUR SPECIAL TERMS THIS WEEK — **40 DAYS' FREE TRIAL. NO INTEREST. NO MONEY DOWN. $1.00 PER WEEK. FREE MUSIC LESSONS, DRAYAGE, STOOL AND COVER. EVERY PIANO GUARANTEED.**

SPECIAL NOTE—Since the beginning of this sale we have been bothered by piano dealers writing and calling at our store trying to pick up these bargains. We wish positively to state that no Pianos or Player-Pianos will be sold to the wholesale trade during this sale.

Railway Fare Paid to Out-of-Town Purchasers.

KING PIANO CO.

World's Greatest Manufacturers, Wholesalers, Distributers and Retailers. Branch Stores in All Principal Cities in the United States. Factory-to-Home Store.

1118 OLIVE ST.
ST. LOUIS, MO.
BIGGEST, BUSIEST, BEST

THREE HOLD UP DRUGGIST

Ask Him to Open Store to Fill a Prescription.

Herman A. Gralike was held up in his drug store, 2263 South King's highway, Wednesday night, by three footpads.

He had closed his place when a knock at the door brought him out at 10:20 p m. One of the three said he had a prescription which he wanted filled and Gralike admitted them.

When in the store one of the men drew a pistol, forced the druggist to hold up his hands and then another of them robbed the register of $4.50. The third robber stood at the door. The robbers went north and disappeared. Mounted Patrolmen Dwyer and Gleason came at 11 o'clock and were told of the robbery.

HOME OF PURE OLIVE OIL

Use Italy's Best Virgin Olive Oil. Costa's brand awarded gold medal at St. Louis World's Fair. ¼-gal. can, 75c; ½-gal., $1.40, at Dalpini's, 517 Franklin.

LIPTON EAGER FOR A RACE

Unconditional Challenge for America's Cup Likely.

LONDON, April 3.—Sir Thomas Lipton, undaunted by the refusal of the New York Yacht Club to accept the conditions he proposed in his recent challenge for the America's cup, has decided, according to the Evening News, to issue an unconditional challenge.

Plows Friday Bargain Sale.
Honey Candy or Assorted Chocolates, box, 10c.

OWNER KILLS DOG AT POLICE STATION AFTER IT BITES 2

Animal Was Believed to Have Had Rabies—Three Others Are Bitten.

A pointer dog, thought to have had rabies, was shot Wednesday afternoon by its owner, John Kronable of 2511 Alaska avenue, after it had bitten two persons. It first appeared at the Eads Bridge waiting room and snapped at several persons before it was chased away by a patrolman.

On Franklin avenue the animal bit Alfred Good, 4515 Easton avenue, in the right leg. Good was taken to the city dispensary and the dog was locked up in the basement of the Dayton Street Police Station.

William Stakely, negro janitor, was bitten in the right arm and left leg when he attempted to take the dog to the patrol house. Kronable was notified and he then killed the animal at the police station.

Boy of 5 Bitten in Leg.

Sam Sorbetz, 5-year-old son of Sam A. Sorbetz of 1021 High street, was bitten in the left leg Tuesday night by a dog owned by Kasrial Harris of 708 O'Fallon street, while he was playing in front of the Harris home. Harris was served with a police court summons for keeping a vicious dog.

Frank Kadletz, 10 years old, of 1509 Picker street, was bitten by a dog he was trying to shield from an attack by other boys. The wound was cauterized at the city hospital.

Daminik Kratzer, a dairy employe, was bitten in the right arm by a dog while he was making collections at a South St. Louis residence. He went to the city hospital.

James McMullen of Chaffee, Mo., brought his 12-year-old son, Leiler, to the city hospital Wednesday to be treated for a dog bite received four days ago. Examination by a bacteriologist showed that the dog had rabies.

Society

THE subscription ball which will be given Monday, April 14, for the benefit of the Free Eye, Ear, Nose and Throat Infirmary, will be quite one of the most interesting balls of the year.

Unlike the custom at most affairs of the kind, nothing will be sold except the tickets.

There will be a supper all evening and at intervals the dancing on the floor will cease for a few moments while some of St. Louis, clever amateur dancers and singers "do a turn."

Miss Ann Drew and Dwight Davis will do their famous Hesitation waltz; Dewey Hickey of Hot Time Minstrel fame is down for a song and dance; Mrs. Willard W. Bartlett, Mrs. Irene C. Dobyne and the Shepherdess Chorus—one of the prettiest features of the Morning Choral Club concert last week, will be repeated, and Miss Anita Gaebler and Miss Olga Bates, each a beautiful dancer, will contribute to the program.

A Hesitation waltz party will be given by a number of the best dancers of the fashionable set for Adeline Genee after the performance of "La Danse," in which she will appear Thursday evening at the Odeon.

The affair will be at Miss Alice Martin's studio and will be quite interesting.

Among the box holders for "La Danse" are: Mmes. William K. Bixby, James F. How, Paul Brown, Louis Marion McCall, E. H. Semple, A. H. Edwards, Clay E. Jordan, M. Hayward Post, Carl Luyties, Hudson Bridge, George S. Mepham, William Bagnell, D. S. Stanley, J. C. January, James D. Livington, Herbert W. Wolff, N. A. McMillan, Dr. Hugo Summa, Mr. Walter C. Taylor, Mr. E. H. Laidley.

Miss Sarah Tower of 27 Vandeventer place and her niece, Miss Marguerite Tower, have returned from a trip to Havana and the Florida resorts.

Mr. and Mrs. William Maffitt of 4409 West Pine boulevard have returned from California, where they have been traveling for the past month.

Mrs. Festus J. Wade of Lindell boulevard has returned from French Lick Springs, where she spent a fortnight.

Miss Helen Ryrie, daughter of Mr. and Mrs. Harris Ryrie of Toronto, Ontario, and T. Henry Garrett Jr. of 29 Kingsbury place were married Wednesday morning at 11 o'clock at the home of the bride's parents in Rosedale. The Rev. Mr. Shields of the Jarvis Street Baptist Church officiated.

The bridegroom's parents and his sister, Miss Caroline Garrett, went to Toronto for the nuptials.

After their wedding trip Mr. and Mrs. Garrett will reside in St. Louis.

Dr. and Mrs. J. M. Bradley of 2329 Montgomery street departed Tuesday for a tour of California. They will spend a month visiting places of interest, and return by way of the Grand Canyon in Arizona.

The marriage of Miss Ruth Margaret Blacksted and Lieut. Leonard Craig Sparks of the Fourth Field Artillery, U. S. A., has been set for Tuesday, May 20.

The bride-elect is the daughter of Mr. and Mrs. O. P. Blacksted of 1246 Amherst place.

The ballroom of the Liederkranz Club is well adapted for such a ball, because it is the largest in St. Louis and the stage, too, where the specialty dances will be, is unusually large.

Mrs. Edward L. Preetorius, who has been chosen by the board of the Infirmary to arrange the ball, will have an auxiliary committee of men, all good dancers and beaux in society, and an entertainment committee of girls who are the belles of the past winter.

They are Misses Jane Taylor, Virginia Elliot, Sadie Cox, Virginia Foster, Zoe Schotten, Emilie Cale, Gladys and Maude Cupples Scudder, Ann Drew, Sue Lovett, Virginia Longstreet, Lorna Doone Carr, Oneida O'Hara, Marie Busch, Frances Garneau, Eloise McLeod, Dorothy Werner and Dorothy Farish.

Pennsylvania Lines Train Service

Will be fully restored, commencing Friday, April 4.

St. Louis Kansas City

Kline's

Detroit Cincinnati

509 Washington Av., Near Broadway

Friday—A Notable Offering of

Handsome Silk-Lined Suits

Two of the styles at $13.50.

Seldom, indeed, have you seen such charming styles and splendid qualities as we offer in this sale tomorrow, at

$13.50 and $19.75

INCLUDED in this offer are many beautiful Suits from our higher-priced lines, which are reduced because the range of sizes is not complete—in addition, there are many new Suits which our New York buyers were able to secure at a decided concession on account of the flood conditions throughout the country—and which we are therefore in position to offer you at much less than their actual value.

The Styles—

Beautiful Russian and Balkan Blouses, as well as cutaway and shirred back effects—the productions of the foremost Suit specialists in the East, and tailored in the finest style throughout.

The Fabrics—

Fine poplins, Shepherd checks, serges and mannish worsteds in all the new Spring colorings—as fine an assortment as you have seen this season—and in every size for ladies, misses and junior.

See these Suits tomorrow — compare them in style and quality with any shown elsewhere at similar prices—and you will have convincing proof of the value-giving supremacy of this great Specialty Store.

Dress Special

AFTERNOON and Street Frocks of serge and silk—many formerly selling at $14.75—Friday, in two lots at

$5.00 and $9.90

THESE Dresses are shown in fine serges, Shepherd checks, eponges—as well as messaline, eolienne and charmeuse silk—there are not many of any one style, but the collection embraces many beautiful effects—and if you find a dress to fit you in the lot, you are sure of an exceptional bargain.

Coat Special

HANDSOME new Spring Coats — actual $9.90 and $12.75 values—will go on sale tomorrow, Friday, at

$7.50

THIS is a lot of attractive Coats that are reduced simply because the range of sizes has become broken—they come in ¾ and ⅞ lengths—in fine serges, novelty weaves and check fabrics—some of the best Coats that sold up to $12.75, are in this lot tomorrow at $7.50.

Summer Dresses—$12.75, $14.75 and $19.75

Exquisite styles in lingerie fabrics, such as voile, crepe and marquisettes—also many new and beautiful new models in linen dresses that have just been received.

Two-Hour Sale of Cravenettes

FROM 8:30 to 10:30 tomorrow we will place on sale Slip-on Raincoats in tan and grays—special at..... **$1.50**

FROM 8:30 to 10:30 we will also offer $5.00 Mercerized Silk Raincoats, in black, tan and gray—at..... **$3.75**

Three Remarkable Waist Offerings

$1.25 Waists . . **90c**

PLEASING styles in voiles and batiste—some in Bulgarian colors, others trimmed in dainty colors and white—many with pretty yoke effects and trimmed in laces, embroideries and buttons.

Silk Shirts **$2.98**

THESE are made of heavy tub silks in plain as well as fancy stripe effects—a variety of new and attractive styles that are sure to please you—the price we name represents a decided saving.

Special Odds and ends in fine Waists of voile and batistes—beautifully trimmed—made in high neck and low neck styles with long and three-quarter sleeves—waists left from lines that heretofore sold at considerably higher prices will be closed out tomorrow in one lot at..... **$1.98**

Special Sale of Trimmed Hats

In the Prettiest Spring Styles—tomorrow at . . **$4.95**

Two hundred attractive new Hats—in all the latest shapes, including the new mushroom, tams and poke bonnets—beautifully trimmed with ostrich plumes, ribbons and flowers—will be the attraction for Friday, at.

COME here tomorrow morning and look at our window—the 20 beautiful Hats, selected at random, shown there will give you some hint of the pleasing styles and value included in this special offering.

ASK anyone who has secured one of the celebrated Kline Hats at this price—and she will tell you that she looked almost everywhere—but only at Kline's could she find such style and quality at $4.95.

Frorlicht Duncker Carpet Co.

"Only Exclusive Rug and Drapery House in St. Louis"

Axminster Rugs

When we advertise an item you can be sure such values cannot be had elsewhere. Here's a chance to secure a high-grade, perfect rug—right now at the beginning of the season, at

ALMOST ½ PRICE

$2.50 Axminsters, 27 in. x 60 in. . $1.80
$4.00 Axminsters, 36 in. x 72 in. . $2.80
$21.00 Axminsters, 8.3 x 10.6 . . . $13.85
$22.50 Axminsters, 9 x 12 . . . . $15.85

$32.50 Axminsters, Oriental Designs, 10.6x13.6, $22.50
$35.00 Axminsters, Oriental Designs, 12 x 13.6, $25.00
$40.00 Axminsters, Oriental Designs, 12 x 15 . $27.85

•FOURTH & WASHINGTON•

Peckham's Inc.

Fourth Floor **616 Washington Av.**

A New Hat From Your Old!

Because— *We Can Dye It, Clean It or Re-shape It.*

Modern Machinery Makes Possible This New Idea—

It has revolutionized hat selling in St. Louis: Milliners, economical women and style leaders by the thousands have taken advantage of this marvelous plan. You had better order **today** to insure it being finished in time. Hurry! Hurry! Remember we are advising you to **hurry now** so you won't be disappointed later. We have installed all these machines that we could secure. They are wonderful—any old straw hat whether soft or hard finished, Milan, chip, Panama hair-braid or any straw hat, can be changed into the season's most beautiful styles—copies of the New York and Paris latest effects—AT LITTLE OR NO COST TO YOU.

No matter whether hard or soft, we transform it into any one of

Dozens of Shapes

See our special display tomorrow and Saturday. Please wait your time. Mail orders given attention in order received. **Order early—now.**

We have another entire floor given over to dyeing, cleaning and curling of Plumes, making over of old feathers, and expert accordion, knife and side pleating—done while you wait. Get our prices. *Don't forget all PECKHAM'S work is absolutely guaranteed.*

OSTRICH AND FANCY FEATHERS
CLEANED, DYED AND CURLED
Novelty Feathers and Fancy Neckpieces Made From Your Willow and French Plumes
ALL WORK GUARANTEED FIRST CLASS.
S. J. DREYFUS, 704 and 706 Washington Avenue (Fourth Floor)
Phone Olive 887. Over 30 Years in Business.

Spring Coats and Dresses, $12.95 Values, Choice, **$7.95**

Milford's

716 Washington Av.

For Tomorrow We Announce a Tremendous

SPRING SUIT EVENT

491 Magnificent Spring Suits

Specially Priced $9.95 and $14.95

Here's the most interesting offering you will see in today's paper. It is a collection of very stylish Suits that were made to sell at $20 and $25, which we place on special sale for tomorrow at the exceptional price of **$9.95 and $14.95.**

Snappy Tailored Suits

These smartly tailored and fetchingly trimmed Suits are copies of famous New York and Paris creations; they are made of fine serges, Bedford cord, diagonal fabrics, whipcords, etc., in all the desirable and fashionable Spring shades, Special price at.. **$19.75**

Special Skirt Offer

We have selected and arranged from our $3.98 and $4.98 lines of Skirts, many of the most popular effects, for special selling. There are checks, brown, tan, gray, black and blue and other new shades and models; all at one price..... **$2.98**

For Friday and Saturday Selling!

This beautiful, massive, high-grade guaranteed Brass Bed, either full size or single, just as here shown, for only

$22.75

This bed is made of the highest grade brass tubing, all the joints securely fastened so that they never will become loose. We can furnish it either bright or satin finished. The very highest grade lacquer used to prevent tarnishing. Two-inch posts and five heavy spindles. This bed sells regular for $35; our price for Friday and Saturday only. **$22.75**

Homes Furnished Complete on Easy Payments

Langan Bros.

FURNITURE AND CARPET CO.

1800 Washington Av.
Out of the High-Rent District

The Sunday Post-Dispatch has over ONE-HALF MILLION more readers than any other newspaper west of the Mississippi. "First in Everything."

HOW COOL WAS IT IN ST. LOUIS AT NOON?

March.	1911.	1912.	1913.
30	37	54	68
31	33	68	58
April.			
1	42	59	65
2	52	45	78
3	48	49	60
4	61	72	—
5	43	73	—

Fear doesn't strike the man who has learned the power of the Want Ad, because with it he can make his way whatever emergency arises.

Call up the Post-Dispatch. Your credit is good If you rent a phone or your druggist will phone the ad.

Olive—6600—Central.

DEATHS

Death notices, 8 lines or less, $1; each extra line, 15c; memoriams, etc., 25c per line.

ADAMS—Entered into rest on Tuesday, April 1, 1913, suddenly, at 12:10 p. m., W. H. Adams, husband of Anna Adams, and father of Russell and Mary Lee Adams, brother of Mrs. Mary J. Barkley of Litchfield, Ill., aged 55 years and 1 month.

Funeral conducted by Ferguson Lodge No. 542, A. F. and A. M., from Ferguson Methodist Church, Friday, April 4, at 2 p. m. Friends invited to attend.

Litchfield (Ill.) papers please copy. (4)

BURGHART—Entered into rest on Thursday, April 3, 1913, at 2:20 a. m., Julia Burghart, dear mother of Louis, William, Henry, Joseph, Elizabeth and Julia Burghart, aged 73 years 2 months and 1 day.

Funeral from family residence, 3220 Itaska street, on Saturday, April 5, at 9:30 a. m., to St. Anthony's Church, thence to Mount Olive Cemetery. Relatives and friends invited to attend. (c5)

CORDES—Entered into rest Wednesday, April 2, 1913, at 3 a. m., after a lingering illness, Dietrich Cordes, beloved husband of Catherine Cordes (nee Schuermann), dear father of Mrs. C. J. Nahlik (nee Cordes), Mrs. Guido Inkler (nee Cordes), William H., John H., Albert J. and Carrie Cordes, and our dear father-in-law, grandfather and uncle, at the age of 75 years.

Funeral from family residence, 1926 South Twelfth street, on Friday, April 4, at 2 p. m., to New St. Marcus' Cemetery. Relatives and friends invited.

Nashville papers please copy. (c4)

DEICHLER—Entered into rest on Wednesday, April 2, 1913, at 12:30 a. m., Marie Deichler (nee Hanstein), dearly beloved mother of Lena Scharlott (nee Deichler), and our dear grandmother, great-grandmother, sister, sister-in-law and mother-in-law.

Funeral on Friday, April 4, at 2 p. m., from residence of her son-in-law, George J. Scharlott, 2306 North Market street, to Evangelical Zion's Church, Twenty-fifth and Benton streets, to the New Picker Cemetery. Relatives and friends invited to attend. (c4)

DINAN—On Tuesday, April 1, 1913, at 6 p. m., Ellen Dinan (nee Murphy), beloved mother of Margaret Husbands (nee Dinan) and Robert Dinan, and our dear grandmother, great-grandmother, aunt and sister.

Funeral on Friday, April 4, at 8:30 a. m., from residence, 918 Warren street, to St. Michael's Church, thence to Calvary Cemetery.

Chicago papers please copy. (c4)

FITZGERALD—Entered into rest on Tuesday, April 1, 1913, at 2:20 p. m., Timothy Fitzgerald, beloved son of Mary Fitzgerald (nee Spillane) and the late William Fitzgerald, and dear brother of Hana, Josie and the late William Fitzgerald.

Funeral will take place on Friday, April 4, from residence, 1009 North Jefferson avenue, at 8:30 a. m., to Sacred Heart Church, thence to Calvary Cemetery. (c)

FUNKE—Entered into rest, Wednesday, April 2, 1913, at 12:35 p. m., Theresa Funke, beloved wife of Henry Funke, mother of Bernard, Mrs. Mat. Kaufmann (nee Funke), Mrs. William Weigel (nee Funke), Mrs. Allen Baumhoff (nee Funke), Joseph, Berne and William Funke, and sister of Mrs. Anna St. Clair, and aunt of Gertrude St. Clair, and mother-in-law of Mrs. Joseph Moran, at the age of 57 years.

Funeral will take place from residence, 1412 North Fifteenth street, on Saturday, April 5, at 8:30 a. m., to St. Joseph's Church, thence to Calvary Cemetery. Funeral private. (c)

HAWLEY—On Thursday, April 3, 1913, at 6 a. m., in his ninety-first year, George Ell Hawley, beloved husband of Julia F. Hawley, and father of Frederick C. Hawley and Mrs. Morris B. Gregg.

Funeral services at St. Peter's Church, Saturday, April 5, at 10:30 a. m. Interment at Alton.

HEITLAND—Entered into rest on Wednesday, April 2, 1913, at 4 a. m., Clara Heitland (nee Meyer), beloved wife of Randolph E. Heitland, and daughter of Mr. and Mrs. William Meyer, and dear sister of Edward, Fred, Mrs. Lillie Pape (nee Meyer) and Lenora Meyer, and sister-in-law and aunt, after a brief illness, at the age of 29 years and 6 days.

Funeral Saturday, April 5, at 2 p. m., from family residence, 2517A Farrar street. Relatives and friends invited to attend. (c5)

HOLLE—Entered into rest Wednesday, April 2, 1913, at 1:30 a. m., John B. Holle, beloved husband of Anna Holle (nee Hepler), and father of Lidwina Bishop (nee Holle) and Mamie Holle, aged 66 years 5 months and 8 days. (c5)

Funeral will take place Friday, April 4, at 8:30 a. m., from family residence, 4432A Elmbank avenue, to Holy Rosary Church, thence to Calvary Cemetery. Interment private. (c)

HORNBACH—Entered into rest on Tuesday, April 1, 1913, at 11:30 a. m., Phillip J. Hornbach, dearly beloved husband of Barbara Hornbach (nee Reiss), and dear father of Alma Dolling (nee Hornbach) and Dora Hornbach, and father-in-law of William Dolling, aged 61 years and 10 months.

Funeral Friday, April 4, at 9 a. m., from residence, 1018 Hickory street, to SS. Peter and Paul's Cemetery.

Edwardsville and Nauvoo (Ill.) and Keokuk (Io.) papers please copy. (c)

KERLS—Entered into rest on Tuesday, April 1, 1913, at 8 p. m., Ralph Kerls, beloved son of Fred and Minnie Kerls (nee Sackwitz), and brother of Mrs. Frank Hoerig (nee Kerls), William, Isabelle, Orlinda and Loretta Kerls, brother-in-law of Frank Hoerig, at the age of 8 years 8 months and 5 days.

Funeral Friday, April 4, at 1 p. m., from family residence, 409 Blase avenue, to St. Stephen's Church, Baden. Relatives and friends invited to attend.

Milwaukee (Wis.), Belleville (Ill.) and Pittsburg (Pa.) papers please copy. (c)

LAHMANN—Entered into rest on Thursday, April 3, 1913, at 2:30 a. m., F. William Lahmann, beloved husband of Sophia Lahmann (nee Blum), and dear father of Ernest, August, Minnie and Edna Lahmann and Mrs. Joseph Wells, our father-in-law, grandfather, brother, brother-in-law and uncle, aged 59 years and 26 days.

Funeral from family residence, 319 Carroll street, on Saturday, April 5, at 2 p. m., to New Picker Cemetery. Relatives and friends invited to attend. Deceased was a member of St. Louis Camp No. 8, W. O. W. (c5)

LYNCH—Entered into rest on Tuesday, April 1, 1913, at 6:35 a. m., William Lynch, beloved son of Johanna Lynch and the late William Lynch, father of Mary Froning (nee Lynch) and the late Thomas F. Lynch.

Funeral took place Thursday, April 3, at 9 a. m., from St. Matthew's Church, thence to Calvary Cemetery.

Boston papers please copy.

DEATHS

LEACH—Entered into rest, April 1, 1913, at 10:30 a. m., Thomas E. Leach, dear beloved husband of Alice S. Leach, father of Pearl E. Leach, at the age of 54 years.

Funeral from residence, 5338 Ridge avenue, Thursday, April 3, at 2 p. m. (4)

LIEBHEIT—Entered into rest Tuesday, April 1, 1913, at 11:50 p. m., Conrad Liebheit, aged 50 years, dearly beloved husband of Louisa Liebheit (nee Kaiser), and our dear father.

Funeral services at residence, 1441 Shawmut place, Friday, April 4, at 7:30 p. m. Remains will be shipped to Waterloo, Ill., for interment Saturday morning, April 5. (4)

MALONEY—Entered into rest Thursday, April 3, 1913, at 12:55 a. m., Charles T. Maloney, beloved husband of Alice Hayes Maloney, dear brother of Mrs. Catherine Robison (nee Slattery).

Funeral will take place from family residence, 3832 Lee avenue, to Holy Name Church, thence to Calvary Cemetery. Due notice of time will be given. (c)

MEDER—Entered into rest Thursday, April 3, 1913, at 7:10 a. m., Joseph Meder, beloved son of Joseph Meder and stepson of Minnie Meder, brother of Nellie Meder, Carl and Roy Herrmann, at the age of 5 years and 7 months.

Funeral will take place from the family residence, 3115 Washington avenue, on Friday, April 4, at 2 p. m., to St. Matthew's Cemetery. Friends are respectfully invited.

Quincy (Ill.) papers please copy.

MEEMANN—Entered into rest Tuesday, April 1, 1913, at 11:30 a. m., Elizabeth M. Meemann, dearly beloved daughter of Mary G. Meemann, and our dear sister.

Funeral will take place on Friday, April 4, at 8:30 a. m., from family residence, 4150 Maffitt avenue, to Holy Ghost Church, thence to Calvary Cemetery. Relatives and friends invited to attend. (c)

MIER—On Wednesday morning, April 2, 1913, Anna Elizabeth Mier, wife of August Mier, and mother of Estelle, Meta, Walker C. and Leo E. Mier, Alma M. Golterman and Lulu M. Harris, daughter of Catherine Schaefer.

Services at family residence, 7111 Michigan avenue, Friday, April 4, at 2:30 p. m. Private. (c)

NOLKER—On Tuesday, April 1, 1913, in New York City, Mrs. Elenora O'Neil Nolker, beloved daughter of Mary A. and the late Peter A. O'Neil.

Funeral private. (c)

OSTERMEIER—Entered into rest, after a lingering illness, Wednesday, April 2, 1913, at 6:20 p. m., Charles Ostermeier, dearly beloved husband of Mary Ostermeier (nee Telthorster), dear father of Charles, Louis, Mrs. Lizzie Hoeddinghaus (nee Ostermeier), William, John, Henry, Dora Kramer (nee Ostermeier) and Emma Siebe (nee Ostermeier), and our dear father-in-law, grandfather, great-grandfather and uncle.

Funeral will take place Saturday, April 5, at 1:30 p. m., from residence, 1437 Clinton street. Relatives and friends invited to attend.

Strassburg (Ill.) papers please copy. (c5)

RYAN—On Wednesday, April 2, 1913, at 4:40 p. m., Gregory N. Ryan, brother of William F., Charles B., Lillian and Alex M. Ryan.

Funeral from residence, 1130 North Leonard avenue, Friday, April 4, at 1:30 p. m., to St. Alphonsus' Church, thence to Calvary Cemetery. Friends invited. Deceased was a member of Bentonian Mutual Aid Society. (c)

SCHAEFER—Entered into rest, after a lingering illness, on Wednesday, April 2, 1913, at 6:30 a. m., Christina Schaefer, beloved mother of Clara Schaefer and Mrs. Minnie McConnell (nee Schaefer), and our dear grandmother, in her seventy-seventh year.

Funeral will take place on Friday, April 4, at 2:30 p. m., from family residence, 4816A Easton avenue. (c)

SCHULTZ—Entered into rest Tuesday, April 1, 1913, at 10:50 a. m., Elizabeth Hoffmann Schultz (nee Gordon), dearly beloved mother of Gordon and David Hoffmann, after a lingering illness, in her forty-sixth year.

Funeral from Leidner chapel, 2223 St. Louis avenue, Friday, April 4, at 2 p. m., thence to Bellefontaine Cemetery. (c4)

SWENSON—Entered into rest on Wednesday, April 2, 1913, at 2:30 a. m., after a short illness, Oscar B. Swenson, beloved son of Peter and Johanna Swenson (nee Carlson), dear brother of Harry S., Arthur W., Anna, Helen and Ella Swenson, dear brother-in-law of Mrs. Harry S. Swenson, aged 20 years.

Funeral will take place Friday, April 4, at 2 p. m., from the residence, 4259 Swan avenue, to St. Matthew's Cemetery. Relatives and friends are invited to attend. Deceased was a member of Swedish National Society. (c4)

TATE—On Tuesday, April 1, 1913, at 7:25 p. m., James L. Tate Sr., beloved husband of Mary Tate (nee McCann), dear father of Mrs. A. R. Fuch, W. J., Harry F., James L. Jr., Robert A., Florence, Loyola, Brendon and Virginia Tate, aged 55 years.

Funeral Friday, April 4, at 8:30 a. m., from family residence, 1325 Blackstone avenue, to St. Rose's Church, thence to Calvary Cemetery. Friends are invited to attend. (c4)

THOMAS—Entered into rest, suddenly, on Wednesday, April 2, 1913, at 3:30 p. m., Charles Thomas, dear brother of Miss Nellie Mendham, and nephew of Mr. and Mrs. J. R. Mendham, at the age of 31 years.

Funeral from residence of J. R. Mendham, 220 Way avenue, Kirkwood, Mo., on Friday, April 4, at 3 p. m. Interment at Oak Hill Cemetery. (c)

TUCKER—Asleep in Jesus on Thursday, April 3, 1913, at 5:45 a. m., Earl Tucker, dear daughter of Edward and Irene Tucker (nee Lee), and our dear sister, after a lingering illness, at the age of 1 year 7 months and 9 days.

Funeral will take place from family residence, 907 St. Louis avenue, on Saturday, April 5, at 1:30 p. m., thence to Friedens Cemetery. Relatives and friends are invited to attend. (c)

WOLFF—Entered into rest Wednesday, April 2, 1913, William Wolff, beloved husband of Emma Wolff (nee Haas), dear father of Mrs. Emma Capstick (nee Wolff), Ida Wolff, Mrs. Edna Ockel (nee Wolff), William J., Harry H. and Eddie E. Wolff, and our dear grandfather, in his fifty-third year.

Funeral from family residence, 4353 Swan avenue, Saturday, April 5, at 2 p. m. Relatives and friends invited to attend. Deceased was a member of Providence Tent No. 127, K. O. T. M. Cincinnati (O.) papers please copy. (c5)

In Memoriam.

In loving memory of my dear sister, Minnie Martin Kinner, who departed from this life April 3, 1910.

Three years ago you left me,
How I miss you, Minnie dear;
You are gone, but not forgotten
By the one who loved you here.
Your sister,
NELL MARTIN PORTER. (c)

Card of Thanks.

We wish to thank our relatives and friends for the sympathy and kindness shown us in our late bereavement at the death of our father and husband, Vincent Mracek. We thank Rev. Father Polomsky for the services and kind words spoken, also the St Alberts Cyrill and Methody Societies and the United Brotherhood of C. and A., of A., Local Union No. 5, for attendance at funeral, and Frank J. Moydell & Son, undertakers, for their services and arrangement of funeral; also express our thanks for the many beautiful floral offerings. The bereaved family.
MRS. MARY MRACEK. (c)

Bastel Monument Works.

Big display marble, granite monuments and statuary. Prices lower than elsewhere. Opposite entrance SS. Peter and Paul's Cemetery, 7037 Gravois. (c52)

DEATHS

Notice.

Members of The Queen's Daughters are requested to attend a Requiem Mass for the repose of the soul of the late Mathew Glennon Esq., father of His Grace, the Archbishop, and Dr. William P. Glennon, at St. Xavier Church, Saturday, April 5, at 8 a. m.

COMING EVENTS

Solid agate, 10c line; minimum 20c.

PROGRESSIVE penuchle party to be given at Eckhardt's, n. w. cor. Jefferson and Lynch, Thursday, April 3, 1913, 8:30 sharp; tally 25c; prizes will be hand-painted china.

EUCHRES

EUCHRE Saturday evening, 8:30, April 5, at 4038 Easton; tallies, 25c; many handsome prizes. (c6)

EUCHRE and dance given by Vista Grove Woodmen Circle, at Cross' Hall, Manchester and King's highway; don't forget, Friday evening, April 4; over 50 prizes; all for 25c.

Lost and Found

Solid agate, 10c line; minimum 20c.

IF YOU LOSE ANYTHING, and will advertise it here, you will surely recover it if found by an honest person. A 3-time ad seldom fails. Remarkable recoveries are brought about every day through this column. Your druggist our agent.

IF YOU FIND ANYTHING bring it to the Post-Dispatch **Lost and Found Bureau, 210-12 North Broadway.** Get a claim check. Advertise the article. Reclaim it if the owner does not.

THE LAW—People who find lost articles are interested in knowing that the State law (Section 8283 and 8273, R. S., 1909) is strict in requiring them to seek the owners through advertisement and otherwise, and that a failure to do so, if same can be proven, involves a severe penalty.

LOST

BANK BOOKS—Lost, 2, Jefferson Bank, April 1. Return M. Smith, 1580 Chouteau.

BAR PIN—Lost, Tuesday, in or near Garland's; gold; initials M. J. Return to Jutzi, 1701 Washington. Reward.

BASKET BALL—Lost, left on car Tuesday; notify Forest Park University; reward.

BEAUTY PIN—Lost, gold, with 3 pearls and green enamel flowers; reward. 5052 Waterman; Forest 2446.

BOXING MEDAL—Lost, Sunday, in or on way to Hippodrome. Return to F. B. W., 1604 Burd, and receive reward. Phone Forest 2431. (c)

BRASSIERES—Lost, two, in Laclede car, at 8 o'clock Wednesday morning. Please phone Lindell 2775; reward. (c)

CORAL CAMEO SET—Lost, between Bruno and McCausland. Mitchell ave.; reward. Marshall 341X. (c)

DIAMOND STAR PIN—Lost. Reward. Return 3640 Humphrey.

DIAMOND SUNBURST—Lost; Wednesday evening, on Cherokee car west of 15th to Jefferson or on Jefferson south or at Colisemu, east of Page or west of Lee. Return to 1918 Sullivan av.; receive reward.

DOG—Lost, Wednesday, small white poodle, female. Return 4309 Maryland. Reward.

DOG—Lost; small white. Reward, return to 1345A Arlington.

DOG—Lost, English setter, black, brown and white; license No. 14,834. Return to 3561 Vista.

DOG—Lost, male collie, tan collar, white feet; very friendly. Reward. 6021 Bartmer. Cabany 3000.

DOG—Lost; Wednesday evening, rattan terrier, on St. Louis av., Marcus av. Return and receive reward. 3932 Marcus av.

DOG—Lost; male fox terrier, black, white and yellow spots; 1911 license on collar. Connery, 4632 Bell; Delmar 4040R; reward.

DOG—Lost, black and white fox terrier; license 6314. Reward if returned to 5000 Theodosia.

DOG—Lost, dachshund, with collar and license No. 13,547. Finder please phone Forest 4272.

DOG—Lost, brindle Boston bulldog, 9 months old, Florissant road, near Ferguson; $10 reward; phone Cabany 2973. (c)

EMERALD ROSARY—Lost, Sunday afternoon, engraving on back of cross; finder please call Central 3732, time desk, and receive reward.

FLAT PIN—Gold; lost Monday evening, New Grand Central, Grand and Lucas; reward. 3811 Page bl.

KEYS—Lost; Grand, Washington. Return to 4040 Kennerly.

LAP ROBE—Lost, Jennings rd. or Hord av.; reward if returned. Alwin Sabor, Jennings.

LORGNETTES—Lost, Tuesday night, Shubert Theater, one very small pair gold lorgnettes; reward. Telephone Forest 6732.

MESHBAG—Lost, on Grand car, Thursday morning; reward. 4429A N. 19th st.

PACKAGE—Lost; containing ties and shirt, on **Market st.**, between 320 and 4th, or on 4th or Page car. Wednesday evening. Reward if returned to 3000 Market, or 5806 Julian. Central 1128. Main 2322. (c)

PENDANT—Lost, diamond, with gold chain, set with 3 diamonds, set in platinum; liberal reward. Return to H. B. Gottlieb, 4191 Ashland av.; Delmar 2886R. (c)

PILLOW TOP—Lost, hand-embroidered baby pillow top, half finished, on Grand and Hartford. 1252 N. Leffingwell; Central 708R. (c)

PIN—Lost; fraternity, surrounded by pearls; reward if returned to 3973 Hartford st. (5)

POCKETBOOK—Lost; man's; 3-fold; on Vandeventer car, Wednesday evening; containing $11, name of owner on one fold, but incorrect address. Return to 4027 Juniata; reward. Victor 2693J. (c5)

POODLE—Lost, Japanese, child's playmate, yellowish ears and red collar, with brass buttons; answer to name of Baby Boy; reward. Grand 3271L. 2730A Gever. (c)

POCKETBOOK—Lost, downtown or on Page car, containing money, passes and theater tickets. Please return to Mr. Ashton, 5218 Minerva av., and receive reward.

PURSE—Lost, velvet; containing money, keys and rosary; Grand and Chouteau; reward. Call Marshall 177L. (c5)

PURSE—Lost, small black velvet, in Belz Pork House or 2100 block Gravois; return to Mrs. Charbonnier, 2118 Gravois.

PURSE—Lost, Wednesday, 6 p. m., between Relay Depot and Bontman's Bank, tan purse containing $20 gold piece, $5 gold piece, $5 bill, silver dollar and small change; receive reward. 601 Princess Bldg. (c)

DOG—Lost, small white, female, Return to 1345A Arlington.

DOG—Lost, English setter, black, brown and white; license No. 14,834. Return to 3561 Vista.

DOG—Lost, male collie, tan collar, white feet; very friendly. Reward. 6021 Bartmer. Cabany 3000.

DOG—Lost; Wednesday evening, rattan terrier, on St. Louis av., Marcus av. Return and receive reward. 3932 Marcus av.

DOG—Lost; male fox terrier, black, white and yellow spots; 1911 license on collar. Connery, 4632 Bell; Delmar 4040R; reward.

DOG—Lost, black and white fox terrier; license 6314. Reward if returned to 5000 Theodosia.

DOG—Lost, dachshund, with collar and license No. 13,547. Finder please phone Forest 4272.

DOG—Lost, brindle Boston bulldog, 9 months old, Florissant road, near Ferguson; $10 reward; phone Cabany 2973. (c)

EMERALD ROSARY—Lost, Sunday afternoon, engraving on back of cross; finder please call Central 3732, time desk, and receive reward.

FLAT PIN—Gold; lost Monday evening, New Grand Central, Grand and Lucas; reward. 3811 Page bl.

KEYS—Lost; Grand, Washington. Return to 4040 Kennerly.

LAP ROBE—Lost, Jennings rd. or Hord av.; reward if returned. Alwin Sabor, Jennings.

LORGNETTES—Lost, Tuesday night, Shubert Theater, one very small pair gold lorgnettes; reward. Telephone Forest 6732.

MESHBAG—Lost, on Grand car, Thursday morning; reward. 4429A N. 19th st.

PACKAGE—Lost; containing ties and shirt, on **Market st.**, between 320 and 4th, or on 4th or Page car. Wednesday evening. Reward if returned to 3000 Market, or 5806 Julian. Central 1128. Main 2322. (c)

PENDANT—Lost, diamond, with gold chain, set with 3 diamonds, set in platinum; liberal reward. Return to H. B. Gottlieb, 4191 Ashland av.; Delmar 2886R. (c)

PILLOW TOP—Lost, hand-embroidered baby pillow top, half finished, on Grand and Hartford. 1252 N. Leffingwell; Central 708R. (c)

PIN—Lost; fraternity, surrounded by pearls; reward if returned to 3973 Hartford st. (5)

POCKETBOOK—Lost; man's; 3-fold; on Vandeventer car, Wednesday evening; containing $11, name of owner on one fold, but incorrect address. Return to 4027 Juniata; reward. Victor 2693J. (c5)

POODLE—Lost, Japanese, child's playmate, yellowish ears and red collar, with brass buttons; answer to name of Baby Boy; reward. Grand 3271L. 2730A Gever. (c)

POCKETBOOK—Lost, downtown or on Page car, containing money, passes and theater tickets. Please return to Mr. Ashton, 5218 Minerva av., and receive reward.

PURSE—Lost, velvet; containing money, keys and rosary; Grand and Chouteau; reward. Call Marshall 177L. (c5)

PURSE—Lost, small black velvet, in Belz Pork House or 2100 block Gravois; return to Mrs. Charbonnier, 2118 Gravois.

PURSE—Lost, Wednesday, 6 p. m., between Relay Depot and Bontman's Bank, tan purse containing $20 gold piece, $5 gold piece, $5 bill, silver dollar and small change; receive reward. 601 Princess Bldg. (c)

ROSARY—Lost, between home and Grand and Olive, light blue rosary. Return to 4402A Rutger st. (4)

SCARF—Lost, Jap mink scarf, on Saturday night, on Lee car from Lyceum Theater, 6th and Pine. Miss Bauman, 3d floor, Grand-Leader. (c)

SPEEDOMETER—Lost; Stewart; reward. 5057A Von Versen, or call Delmar 2090L.

UMBRELLA—Lost, silver-mounted stag-handle umbrella, marked J. S. H.; reward. 7247 Rule av. Phone Benton 826R.

WATCH FOB—Lost, gold, at roller rink; reward. Return Postal Tel. Co., Merchants' Exchange.

WATCH—Lost, small open-faced gold, between 7 and 9 p. m. Wednesday; reward. 5550 Page.

WATCH FOB—Lost, between Angelica and Penrose, on 20th; monogram, L. W. M.; reward. 4109 N. 20th.

FOUND

BIRD DOG—Found, with license 21,716, C. T. P. Inquire 2502 Whittier.

COLLARS—Found, on Page car. Call Lost and Found Bureau, Post-Dispatch. (c)

DOG—Found, French poodle, Monday, Hamilton av. Call Cabany 4840. (c)

PURSE—Found, Greer, near Elliot, containing money. Call 3110 Elliot av. Central 5013L.

SEALED PROPOSALS.

PROPOSALS FOR SHOES—Office Depot Quartermaster, St. Louis, Mo., April 1, 1913. Sealed proposals will be received here until 12 m., April 28, 1913, for furnishing and delivering 150,000 pairs of russet shoes, at either the Boston, New York, Philadelphia, Chicago, San Francisco or St. Louis Depots of the Quartermaster Corps. Information furnished upon application. D. S. Stanley, Lieut.-Col. Q. M. Corps. D. Q. M. (c100)

Personal

Solid agate, 15c line; business personals, 25c line. Minimum, 2 lines. Full amount must accompany orders by mail.

PERSONAL

PERSONAL—A. T. B.: I will write Thursday.

PERSONAL—Unknown: Have woke up. Who are you? C. D.

INFORMATION Wtd.—Address of J. E. Robertson, who resided at one time in De Soto, Mo., and later at Pine Bluff, Ark.; very important. Box A-37, Post-Dispatch.

ADOPTION

FOR ADOPTION—Fine healthy baby boy; fine parentage. 2660 Washington. (c)

SPECIAL NOTICES

SPECIAL NOTICE—I hereby give notice that I will not be responsible for any debts contracted by my wife, Mary E. Schutte.
MARTIN F. SCHUTTE. (4)

SPECIAL NOTICE—This is to advise all trades people, merchants and all other persons that I shall not be responsible for any indebtedness contracted by my wife, Edith Kirby. CHARLES F. KIRBY.

Employment Wanted

Solid agate, 5c line; business notices, publisher's option, 10c line; minimum, 2 lines.

MALE

ACCOUNTANT — High grade, efficient auditor and systemizer, expert in sundry commercial and technical lines, good credit man, desires position. Box F-73, P.-D. (53)

BAKER—Sit, by first-class on bread and cakes. Geo. Heim, 2646 Washington. (4)

AUTO MECHANIC—Desires position driving truck or touring car, or position in repair shop; first-class references. Box P-67, Post-Dispatch. (4)

BAKER—Sit, by unfinished German, city job; not looking for high wages. 1827A Geyer.

BARBER—Sit, by young; steady position; 5 years' experience. H. Shearer, 2119 Clark.

BARBER—Licensed, wants good position in small Missouri town. Ad. T. Collins, gen. delivery, St. Louis. (4)

BOOKKEEPER—Experienced stenographer and office man; references; moderate salary. Box 3150 Iowa. (5)

BOOKKEEPER—Sit, by young married man as ledger man, bookkeeper or general office assistant; A1 references. Box P-121, Post-Dispatch.

BUTCHER—Sit, by German, single; would like sit. in market. Box P-103, P.-D. (5)

CARPENTER—A good allround carpenter must have work. Box D-116, Post-Dis. (80)

CARPENTER—Sit, by allround mechanic; maintenance preferred. Box P-122, P.-D.

CARPENTER—Sit, by nonunion; must have work; reasonable. Hollis, Lindell 633.

CARPENTER—Sit, by jobing, repairing, new work; screens to order. 4595 North Market.

CARPENTER—Wants your work; will save you money; day or contract. Delmar 2305X, 4293 Cook av. (5)

CARPENTER—34, would like general repair work by hour or job; can also do painting; call anytime. Box D-108, Post-Dispatch.

CHAUFFEUR—Sit, for private family; do outside work; call Bomont 1321, Goodman.

CHAUFFEUR—Sit.; 2 years' experience. 1811 S. 18th.

CHAUFFEUR—Sit, by colored Southern, not afraid of work. Call Delmar 3458R, Lindell 1037L. (c)

CHAUFFEUR—Wishes position in private family; first-class references. Box D-41, Post-Dispatch. (5)

CHAUFFEUR—Sit, in private family or truck driving; understand all cars; strictly temperate; age 25. Lindell 2995. (59)

CHAUFFEUR—Experienced, German, mechanic; can drive and repair any make of car. 1519 Schlid av. (6)

CHAUFFEUR—Sit.; do own repairing and careful driver. S. Baker, 4435 North Market st. (4)

CHAUFFEUR—Sit., mechanic, with private family; white, 30; 6 years' experience, 4 years last position; married. D. R. Edwards, 3501 Washington. (1)

CHAUFFEUR—Sit, by white, in private family; do own repairing; two years last position; first-class, sober and reliable. 3103 Market st.

CHAUFFEUR—Sit.; or auto mechanic; salary no object; want work; no objection to leaving city. Box P-98, Post-Dispatch. (7)

CHEF—Sit. by first-class colored; hotel or restaurant. G. P., 2410 Goode av.

COLLECTOR—Sit, by middle-aged man in installment house. Box F-138, P.-D. (4)

COOK—Sit, by reliable, colored man; references; Bomont 764.

COOK—Sit, by man; allround restaurant cook; day or night. 323 Lesperance st.

COUPLE—Sits, by janitor and wife (wife is expert nurse and cook). H. Loving, 122 Duchess Lane, East St. Louis. (4)

COUPLE—German, want sits.; wife good plain cook; man for garden, milk, etc. B. Carol, 910 Rutger.

DRIVER—Sit., acquainted with all depots; 20 years old; strictly sober and married. Write Box P-120, Post-Dispatch. (7)

ENGINEER—Sit., boom derrick, 10 years' experience; willing to go anywhere. John N. Thompson, 3139 N. 15th st. (7)

ENGINEER—Sit., by graduate; wants sit.; college graduate; experienced; storage batteries, gas engines, general wiring and electrical in stallation. Box D-25, Post-Dispatch (5)

FURNITURE MAN—Installments; wants position immediately; expert on credits, collections. Box F-28, Post-Dispatch. (4)

GENTLEMAN—Sit, in wholesale house as teamster; steady, reliable; good references. 2821 S. Compton. (6)

GROCERY CLERK—Young Scot wants position; sober; references. P. A. P. Box D-7, Post-Dispatch. (5)

GROCERY CLERK—Experienced young man wants position, town or country; capable salesman and solicitor; can drive; references. Box D-8, Post-Dispatch. (4)

LUNCH COUNTER MAN—Experienced. 1628 Olive, room 5.

MAN—Sit, by young, 19, as office assistant and chauffeur. Box P-93, Post-Dis. (5)

MAN—Light, steady, in or outside work, by elderly married man. Box D-10, P.-D. (5)

MAN—Young, wishes to learn good trade. Claude Harris, 1416 S. 12th.

MAN—Sit, by young man, 21; reasonable salary; well recommended. Box D-15, P.-D.

MAN—Sit, by competent, middle-aged houseman, yardman; milk, clean auto. G. Dorris, 568 N. 19th. (4)

MAN—Sit, by handy, mechanically inclined; pipefitting, firing or general repairs. Box F-116, Post-Dispatch. (4)

MAN—Sit, by young married man, genuine office work. Address C. L. H., 4060A Shaw. (6)

MAN—Sit, to tend furnace or work around house and yard; best references. Box P-136, Post-Dispatch. (4)

MAN—Sit, by steady, reliable, of 28, work of any kind; handy with tools, and around machinery. Box D-46, Post-Dispatch.

MAN—Colored, wants position cleaning by day or hour; experienced; good references. Phone Webster 926. (6)

MAN—Sit, by single man, practical experience in poultry and farm work, handy with tools, good references. Address Box 44, Kinloch, Mo.

MAN—Sit, by young, in grocery or meat market; speaks English, German, Bohemian, Croatian. F Skerka, 226 Winstanley, East St. Louis, Ill. (4)

MAN—CAN GIVE EMPLOYMENT TO AN AN UNEMPLOYED CLERGYMAN, SCHOOL TEACHER OR PROFESSOR ON A HIGH-GRADE UNIVERSITY EXTENSION PROPOSITION. SPLENDID CHANCE; IF $50 PER WEEK AND UPWARDS INTERESTS YOU, APPLY AT ONCE.
N. C. LEHNERTZ, 308 KINLOCH BLDG., ST. LOUIS, MO.

MEN—Sits, by 2 young, for landscape and garden work, putting lawns and garden in shape. John C. Weller, 4356A Easton. (4)

MILLWRIGHT—Sit, by A1, nonunion, in flour mill; wages reasonable if steady. Box D-121, Post-Dispatch. (6)

PAINTER—Wants work; reasonable; satisfactory; have tools. Hooper, 3737 Lucky; Lindell 3040R.

PAINTER AND PAPER HANGER—Sit., first-class workman. Central 9003L, Benton 937L. (4)

PAPER HANGER—Sit. Forest 2819.

PAPER HANGER—Sit., or painter; best of reference. Hurlburt, 4021 Delmar; Lindell 2717R. (5)

PAPER HANGER—Sit.; paper hanging, painting and cleaning; good workman, with tools; reasonable. Delmar 2177J.

PORTER—Sit, by a reliable Southern colored man. Bell Bomont 764.

PORTER—Sit, by colored man; or as teamster. Ed Linter, 1906 Chestnut. (5)

PORTER—Sit, by German; understands bar, lunch; references. Box B-29, Post-Dis.

PRESSMAN—Sit.; cylinder or job, color or commercial work. Box F-41, P.-D. (4)

SHOEMAKER—First-class, wants steady position. J. Mueller, 2013 Newhouse.

STENOGRAPHER—Considerable experience, desires extra night work. Box D-49, P.-D.

STENOGRAPHER—And bookkeeper; sit. by young man; willing to start reasonable. Reply to 4211 Arco. (6)

STENOGRAPHER—Thoroughly experienced, desires temporary position, qualified to render first-class service. Box D-102, Post-Dispatch. (6)

YOUNG MAN—Sit.; age 22; clerical; anything considered; salary, $15. Box D-100, Post-Dispatch.

YOUNG MAN—Married, wants position of any kind; no canvassing. Box D-12, Post-Dispatch. (6)

YOUNG MAN—German, speaks English, seews position as houseman, in or out of city; sober; strictly reliable. Address A. Hartman, 376 De Ballivere, St. Louis.

YOUNG MAN—Sit., 18 years, honest, reliable, Catholic; office work; 2 years' experience in big downtown office. Box F-47, Post-Dispatch. (5)

STEWARD—CLUB, JEWISH, 18 YEARS' EXPERIENCE AS STEWARD AND CATERER, WIFE FIRST-CLASS HUNGARIAN-AMERICAN COOK; NEW YORK AND COUNTRY REFERENCES. Box J-174, Post-Dispatch. (62)

SITUATIONS WANTED—FEMALE

BOOKKEEPER—Sit, by young lady, to audit small set of books or do similar work temporarily. Box D-104, P.-D.

CHAMBERMAID—Sit., or as dishwasher; references. Florence Williams, 2924 Lucas.

CHAMBERMAID—Sit, by first-class colored, or cook. Bomont 1253.

COOK—Good, wants sit., lunchroom or pastry work; experienced. Phone Lindell 5080.

DRESSMAKING By the day or at home; Delmar 3456L. (7)

HOUSEKEEPER—Sit, by white woman. 915 Walton.

HOUSEGIRL—Sit, by country girl for general housework. Elsie Delmain, Eureka, Mo. (5)

HOUSEGIRL—Sit, by girl, general housekeeping; waitress or chambermaid. Ella Jones, 2210 Franklin; Bomont 1888.

HOUSEKEEPER—Sit. Central 9636R, 1014 N. Compton. (4)

HOUSEGIRL—Sit, by German girl for housework; German family only. 1809 S. 11th.

HOUSEGIRL—15, would like place to assist with housework. Apply 2820 N. Spring.

HOUSEGIRL—Sit, by colored, for general housework. Bomont 118. 2806 Morgan.

SITUATIONS WANTED—FEMALE

HOUSEGIRL—Sit, by neat, honest colored, housework in small family; call or write. 321 S. Garrison.

HOUSEGIRL—Sit, by neat colored girl, general housework; call or write; no laundry work. 3150½ Easton, rear.

HOUSEGIRL—Sit., general housework; plain c

HELP WANTED—FEMALE

GIRL—About 15 or 18 years, to help with dishes and waiting on table; home of young couple. Call 6002 Maple, apartment C. (c)

HOUSEGIRL—For general housework; in family of 3. 4630 Cook. (c4)

HOUSEGIRL—For general housework. Forest 4714. 5176 Raymond.

HOUSEGIRL—References; good wages; small family. 3634 Flora pl. (4)

HOUSEGIRL—Small family; no outside work. Mrs. A. Rothschild, 6101 Washington. (c5)

HOUSEGIRL—German, for general housework. 1553 S. Grand.

HOUSEGIRL—Good; come prepared to go to work. 3915 Westminster.

HOUSEGIRL—For general housework. 3505 Longfellow.

HOUSEGIRL—For housework; family of two. 2843 Cass. (c)

HOUSEGIRL—For general housework; small family in flat. 6144 Gambrinus pl.

HOUSEGIRL—Experienced, for general housework; 3 in family. 5310 Maple. (c)

HOUSEGIRL—For general housework, 3 in family; apartment. 5344 Waterman av. (c)

HOUSEGIRL—For general housework; state age and experience. Box K-97, Post-Dis.

HOUSEGIRL—Or lady. D. Wolff, 2209 S. Broadway.

HOUSEGIRL—Experienced white, for general housework. 4134 McPherson. (c)

HOUSEGIRL—For general housework. 1426 Penrose. Tyler 1143.

HOUSEGIRL—For general housework, in small family; good wages. 4721 Washington.

HOUSEGIRL—For general housework. 3801 Utah pl. (c)

HOUSEGIRL—For general housework. Apply at 3401 Lafayette av. (c)

HOUSEGIRL—To assist in small flat; no washing. 1362 Arlington.

HOUSEGIRL—White, for general housework; good home; good wages. 5238 Delmar bl.

HOUSEGIRL—For housework; no washing or ironing. 4152 Finney.

HOUSEGIRL—Young, for walking child; one that lives at home. 915 Walton.

HOUSEGIRL—For general housework; small family. 5135 Cabanne.

HOUSEGIRL—For general housework; no washing. Apply 5716 Cates av.

HOUSEGIRL—White, about 16 years old, to assist in housework. 3310 Pestalozzi.

HOUSEGIRL—For general housework; $25; small family; no laundry. 3411 Franklin.

HOUSEGIRL—For general housework. 4408 N. 14th. (4)

HOUSEGIRL—For general housework; small family. 369 N. Boyle. (c5)

HOUSEGIRL—For housework. Inquire Joe Devoto, 6116 Easton.

HOUSEGIRL—To do general housework; at 5809A Washington.

HOUSEGIRL—General housework; no washing; good wages. 3826 Connecticut.

HOUSEGIRL—For general housework; small family. 4904 McPherson.

HOUSEGIRL—Young, white or colored, to assist with housework. 4738A Olive. (c)

HOUSEGIRL—Experienced; for general housework; 3 in family; no washing. 498 Parkview pl., 2 blocks south Laclede. (c)

HOUSEGIRL—Good, for general housework; must do washing and ironing; family of 4; all set month. 4321 Maryland. (c)

HOUSEGIRL—To assist general housework; family of 2; no laundry; 1 block south of Lafayette. 2205 Copelin. (c)

HOUSEGIRL—White, for general housework. 6042 Waterman avenue. Bell phone Cabany 968. (c5)

HOUSEGIRL—White, for general housework; family of two; $20. Phone Webster 966. (c3)

HOUSEGIRL—White, for general housework; small family; no laundry; wages $25. 6049 W. Cabanne. (5)

HOUSEGIRL—For general housework in small family, without washing. 4211 Maryland.

HOUSEGIRL—To assist with housework; good home; small family. 1131 Morrison. Central 2987L.

HOUSEGIRL—Young, experienced, for general housework; 3 in family. 5617 Clemens. (c)

HOUSEGIRL—Or woman, general housework; Kirkwood, Mo. Phone Delmar 4240, or 1241 Hamilton.

HOUSEGIRL—For general housework; family of 2; no washing or ironing. 3409 California. (c)

HOUSEGIRL—White girl for general housework, with or without laundry. 5006 Maple. Delmar 3561J. (c)

HOUSEGIRL—Competent, for general housework; no washing or ironing; no outside work; small family. 3842 Cleveland.

HOUSEGIRL—Experienced, for general housework; must be good cook; 2 in family; good wages. 4063 West Belle. Lindell 124.(c)

HOUSEGIRL—White, for general housework, good wages. Mrs. T. J. Powell, 216 Hawthorne pl., Webster Groves. (5)

HOUSEGIRL—For general housework; good wages; apply at once. 5331 Chamberlain av. (4)

HOUSEGIRL—Experienced, white, general housework; good home and treatment. 5755 Waterman. Phone Cabany 2073. (5)

HOUSEGIRL—Colored or Swede, for general housework; must be good cook; 3 in family; good wages. Call 6138 Gambleton, pl.(4)

HOUSEGIRL—Good German, for general housework; excellent home; 2 adults; small apartment. 5907 Washington, 2d floor east. (c)

HOUSEGIRL—For general housework; 6-room cottage; two in family; no washing; no objection to one child. Phone Kirkwood 615A. (c1)

HOUSEGIRL—For general housework; five rooms; two adults; small family; to one who wants a good home preferred; references required. 2616 Louisiana av.

HOUSEGIRL—Good, colored, for general housework; small family; no children; to go home. Call Thursday, 6179 Westminster pl. (4)

HOUSEGIRL—Or middle-aged woman for general housework; small family; good pay; references required. Apply 818 N. 6th; Central 6339L. (c)

HOUSEGIRL—Thoroughly experienced, for general housework; no laundry or outside work; wages $25; references required. 4728 Cherpon av. (5)

HOUSEGIRL—Experienced, for general housework; good cook; no laundry work; good wages; references required. Take Union car. 7124 Waterman. Phone Cabany 1718.

HOUSEGIRL—White, for general housework; living to go to country place, 20 miles from city, for the summer; family 3 adults; good home, good wages; one day in town every week; no objections to woman with a child. 628 Union.

HOUSEKEEPER—816 Canaan.

HOUSEKEEPER—Middle-aged lady; good home and good salary. 6731 Waldemar.

HOUSEKEEPER—Young German woman, good cook, wants position as housekeeper. Bell Webster 1067.

HOUSEKEEPER—To take care of rooming house in exchange for room. 4305 West Belle.

HOUSEWOMAN—General housework; no cooking; fair wages. 2344 Olive st.

HOUSEWOMAN—Good, settled colored, general housework; stay night; good wages. 5127 Raymond.

HOUSEWOMAN—Good, to do general housework; good home for right party. Call 2115 Walnut.

JOB PRESS FEEDER—First-class. Stilwell Co., 709 Pine. 6th floor. (c)

JOB PRESS FEEDER—Good; light work; good wages. Deems, 720 Olive. (c)

JOB PRESS FEEDER—Experienced. 118 N. 3d st. (c)

LABELING GIRLS—Steady employment; good salary. Apply Holland Paper Box Co., 8th and Chouteau av. (c8)

LADY—Young, to assist in dental office; neat, personal appearance; experienced preferred; must speak German. Call at 1326 S. Broadway.

LAUNDRESS—White, 828 North Market, upstairs; call Friday morning at 7 o'clock.

LAUNDRESS—Experienced colored, steady work Monday or half day Monday and Tuesday. 5179 Von Versen.

LAUNDRESS—Reliable white woman; must understand her work. Columbian Club, Lindell and Vandeventer. (c)

MANICURIST—To take charge of medicated bath parlor; small investment. Edwards, 406 Market st.

MEDICINE WRAPPERS—Two. Apply Palestine Drug Co., 107 S. 2d st. (c)

NURSEGIRL—Young. 1745 Waverly pl. (4)

NURSEMAID—Experienced, for 5-months-old girl. Apply 3634 Westminster pl. Central 5479.

NURSE—To help with housework; references required; $22.50 per month; apply at once. 4356 West Pine bl. (c4)

NURSEGIRL—Good girl to nurse, assist with housework; references. Apartment A, Center Court, St. Regis Apartments.

WANTED—A RESPONSIBLE NURSE, ABOUT 25, FOR TWO CHILDREN. THIS OFFERS A FINE OPPORTUNITY FOR A YOUNG LADY WANTING A GOOD HOME. PAY $15. STATE REFERENCE AND EXPERIENCE. BOX A-145, POST-DISPATCH.

OPERATORS—On house dresses and kimonos; steady work guaranteed. Apply Forest City Mfg. Co., 1427 Lucas. (c5)

OPERATORS—House dresses; experienced girls can make $10 to $15 a week. Apply Forest City Mfg. Co., 1427 Lucas. (c5)

OPERATORS—Power machine; experienced on shirt waists, skirts and dresses. Arthur E. O'Neil, 5892 Delmar bl. (c5)

OPERATORS—On ladies' shirt waists; $7 per week guaranteed; experienced operators can make $12 to $15. 709 Washington av., 2d floor. (c6)

PANTRY GIRL—Colored; must be good and experienced. Kennall Hotel, Boyle and Lindell. Phone Lindell 2370. (c)

PINNER—Lace curtain. West End Lace Cleaning Works, 5824 Olive.

PRESS FEEDERS—Job. Lumbermen's Printing Co., 1118 Pine. (c4)

PRESSERS—Experienced, on children's dresses. Jungmann-Landecker Garment Co., 1627 Washington av., sixth floor. (c)

PRESS FEEDER—Experienced girl, job. National Printing and Engraving Co., 7th and Elm. (c4)

SEAMSTRESS—Plain sewing and alterations; house dresses, $1 upwards. Forest 3219.

SKIRT AND COAT HELPERS—Apply at once. White-Cramer, ladies' tailoring, 419 Olive.

HELP WANTED—FEMALE

SHIRT OPERATORS—Experienced, to put on neckbands and collars; we guarantee to first-class operators steady employment, to be paid by the piece or steady weekly wages. Paul B. Wolff Shirt Co., 4414 Page bl., 1 block from Page, Taylor and Wellston cars. (c4)

STENOGRAPHER—With experience Oliver machine; $20 per month to start. 1010 Syndicate Trust Bldg. (c)

STENOGRAPHER—Accurate and rapid stenographer and correspondent; previous experience in collection work necessary. Apply by letter to C. C. Wolf, collection department, R. G. Dun & Co. (5)

STRAW SEWERS—Experienced on power machines; guaranteed wages $12 to $18 a week; steady work. Ziegler-Stein-Poulson Mfg. Co., 1105 Washington. (c5)

TAILORESSES—Experienced, to work on fine custom coats. Jos. M. Schwimmer, 618 Olive.

TICK CUTTER—At once, an experienced lady. Box K-39, Post-Dispatch. (c4)

WAITRESS—Experienced, for 514 Pine.

WAITRESS—305 N. 14th.

WAITRESSES—Two for hotel; call Hippodrome Hotel, 6th and Walnut. (c)

ARM WAITRESS—Experienced; come ready to work. 5624 Delmar. (6)

WAITRESS—Arm; neat and experienced; 9 hours; come ready to work. 4465 Easton.

WAITRESSES—Experienced girls. 515 Morgan st.

WAITRESSES—Good. Apply Gem Lunchroom, 611 Morgan st. (c)

WAITRESS—Experienced arm; references. Box H-183, Post-Dispatch.

WAITRESS—New Hungarian Restaurant, 702 N. 7th. (c)

WAITRESS—At once. Hoffner Hotel, 1200 Clark.

WAITRESSES—Two, experienced; come ready to work. University City Cafe, 6624 Delmar. (c5)

WOMAN—First-class, colored, for day work once a week. 1901 Lafayette.

WOMAN—White; good cook. Call Hotel Crescent, 2800 Locust. (c)

WOMAN—28 years or over, general housework; good wages. 4127 N. Broadway. (6)

WOMAN—Middle-aged, small family; good home. Delmar 3822L, 6321 Isabella. (c)

WOMAN—German, for nursing, sewing and housework; good wages. Orphans' Home, 4447 Natural Bridge rd. (c4)

WOMEN—To do home sewing, also to work in shop on power machines. Cohn-Frank Mfg. Co., 823 Washington, 6th floor. (c)

WOMAN—White, about 50 years old, for general housework; good place for right party. Call 4800 Maffitt. (5)

WOMAN—Kind, to care for baby and small child and assist with housework in small apartment. 3747 Westminster. (c5)

WOMAN—For general housework; references; Swedish preferred. Box K-71, Post-Dispatch.

YOUNG LADY—To set up wood type. Perfection Mfg. Co., 2701 Lettingwell. (c)

YOUNG LADY—For ice cream parlor; one experienced with light lunches preferred. 2107 S. Grand.

LAUNDRY HELP WANTED

BODY IRONER—Experienced, cuffer and starcher. Apply West End Laundry, 4325 Finney. (c)

BUNDLE WRAPPER—Good. Grand Laundry Co., 3044 Lawton. (c)

CAT IRONER—Experienced; also collar girl. Apply Home Laundry, 4416 Easton. (c)

COLLAR GIRL—Experienced. Apply Old St. Louis Laundry, 1030 Victor. (c)

FEEDERS AND FOLDERS—Experienced, on family work. Grand Laundry Co., 3044 Lawton.

MANGLE HELP—Experienced. Compton Heights, 2719 Park. (c)

MANGLE HELP—Experienced. Apply Home Laundry, 4416 Easton. (c)

MANGLE GIRL—Experienced. Jefferson Hotel Laundry, 12th and Locust. (c)

MARKER—Experienced in flat work. J. Arthur Anderson's Laundry, 3970 Olive. (c)

MARKERS—Experienced, and assorters; also butchers and bacon press operators. Munger's Laundry, 2310 Washington. (c)

SHIRT FINISHERS—Body ironers and machine hands. Grand Laundry Co., 3044 Lawton. (c)

SHIRT PRESSERS ELY-WALKER SHIRT FACTORY, 16th and Locust sts., 6th floor.

SLEEVER—Old St. Louis Laundry, 1030 Victor st. (c)

STARCHER—Aalco Laundry, 3700 Olive. (c)

STARCHERS—Experienced; apply at once. Grand Laundry, 2910 Lucas. (c)

WASHER—Experienced, and wringer man; apply Jefferson Hotel Laundry, 12th and Locust. (c)

SALESLADIES WANTED

SALESLADY—Experienced cloak and suit. The Fair, 1725 Franklin av.

SALESLADY—Experienced in bakery department. 715 Washington. (c)

SALESLADIES—F. W. Woolworth, 708 Franklin. (c5)

SALESLADIES—To demonstrate easy selling articles; big commissions. Apply 504 Holland Bldg.

SALESLADY—Call demonstration 2:30 daily; big commissions for you; wholesale, retail. 1136 Syndicate Trust Bldg. (c80)

SALESLADIES—The Children's League want several young ladies of education and ability to travel North this summer; position permanent and will pay $25 per week to qualified parties. See Mrs. Sturges, assistant to sales manager, after 1 o'clock; 400 Do'oh Bldg. (c2)

SALESLADIES—Two, energetic, to demonstrate and take orders in homes for a high-class household article; splendid opportunity; short hours and good pay; call Tuesday, Room 12, suite 24, 302 N. 12th. (c4)

DEMONSTRATORS—Experienced, perfume and toilet goods; one who has demonstrated high-grade toilet goods; state fully in first letter experience, reference and age. Box D-79, Post-Dispatch.

SALESWOMAN—Experienced, or salesman; call on retail trade; call tomorrow morning. 717 Chestnut, room 5.

POLISH SALESLADY—To interpret for Polish speaking customers in millinery department. GLOBE, 7th and Franklin.

WOMEN—A manufacturer must have at once competent ladies of business ability; St. Louis and adjacent towns; salary or commission. See Mr. Blew, Marquette Hotel, this week. (c)

SHOEWORKERS WANTED

GIRLS—Experienced or inexperienced, for heel building; International Shoe Co., Mississippi and Hickory. (c6)

PUMP STITCHERS—Experienced and lining makers, on women's fine McKay shoes. International Shoe Factory, 12th and North Market. (c)

TOP STITCHERS—On men's work. Burrows-Jones-Dyer, 21st and Lucas. (c)

TRIER—Experienced. 2801 Benton. Superior Shoe Co. (c)

VAMPERS—Experienced, in fitting room. International Shoe Co., Jefferson and St. Louis. (c4)

Business Chances

Solid agate, 10c line; minimum 20c.

BUSINESS CHANCES

BUSINESS CHANCE—Bakers, attention; we will sell movable bake ovens, guaranteed satisfaction; terms to suit. Write for catalogue. Middleby Oven Mfg. Co., 603-7 S. 6th st., St. Louis, Mo. (c8)

INSURANCE AGENCY—For sale; yielding $150 per month net in commissions; forced to sell. Write at once. Box P-55, P.-D. (4)

DO you want a business for yourself? A small investment with services will net you $150 monthly. Box E-176, P.-D. (c2)

ADVERTISE in 120 live monthly magazines, 25 words, $1. Postal Publishing Co., St. Louis. (14)

WHAT MEXIA, TEXAS, "THE CITY OF CO-OPERATION," WANTS.

Our citizens will support and take stock in any kind of industrial plant, canneries, creameries, candy factories, brick yards (fine blue shale and glass sand), small textile plants, overall or any kind of cloth factory, woodworking plants will do well in this location. We have one natural gas well, one mile from the city, now drilling every day with 10,000 capacity. Have you a rig or money to enter the field? We will co-operate with you. The agricultural lands around Mexia have never been located in price, always known for their production. Statistics show we can raise more crops, and a greater variety of crops than any section of the State. Never too cold or hot in Limestone County to work. Land can be purchased from $30 to $100 per acre. We are located just right for the markets, two trunk lines for transportation; another projected. Now spending $150,000 for good roads. A modern city of 4000 population. Good water. Make us show you. MEXIA COMMERCIAL CLUB, Mexia, Tex. (c62)

BUSINESS WANTED

RESTAURANT OR ROOMING HOUSE Wtd. Have good town lots in exchange. Box D-75, Post-Dispatch.

BUSINESS FOR SALE

BAKERY—For sale, bakery, lunch and rooming house; good country town; price $600, for quick sale. Address Box 263, New Berlin, Ill.

BARBER SHOP—For sale; 3 chair. Apply Violet's Barber Supply Co.

BARBER SHOP—Must sell at once, account poor health. 2200 S. Jefferson. (60)

BARBER SHOP—For sale; 3 chairs; reason for selling, have other business. 2015 Chouteau av. (6)

BRANCH BAKERY—For sale; candies, cigars and tobacco; small stock of groceries; will make a fine stand for delicatessen; price reasonable. 4705 Enright av.

BUSINESS—A good-paying manufacturing and jobbing, for sale or trade for city property; party leaving city; no agents. Box 112, Post-Dispatch. (6)

BUSINESS FOR SALE

CIGAR STORE—For sale, long established, with a good pay trade. Call Fanning, 217 N. 13th st.

CONFECTIONERY—Invoice $800; any price today; transfer corner; clearing $80. 802 Liggett Bldg.

CONFECTIONERY—For sale; cigars and notions; near two schools; $250 cash. Box D-24 Post-Dispatch.

DENTAL OFFICE—For sale; equipment modern and complete; will sell complete outfit for one-half invoice price. Ad. C. J., care St. Louis Dental Manufacturing Co.

DRUG STORE—For sale; doing a cash business of $100 a day. Box K-55, Post-Dis. (1)

DRUG STORE—Stock and fixtures; will invoice at $2200; will take 20 per cent less than inventory; if you want a good proposition, act at once. Super, 8th and Trendley, East St. Louis. (56)

DRUG STORE—For sale; 2745 N. Grand av.; transfer corner; good, live stand; owner sick; we will receive sealed bids (terms if desired, $500 cash, balance easy terms, if wanted) for entire business of stock, fixtures and good will; an opportunity for a good, live man to get rich on this corner awaits you; grasp it. Add. D. M. K., care 2745 N. Grand.

FIXTURES—Restaurant, at your own price; call today after 4 p. m. 6012 N. Broadway.

GROCERY—Best located little store downtown; invoice. 1431 Chestnut. (4)

GROCERY—Will exchange for small property. 4271 Easton av.

GROCERY—Good business location; cash counter trade; fresh, clean stock. Bomont 1757. 3171 Sheridan. (c80)

GROCERY—For sale, strictly cash grocery, fine location for butcher shop. 120 N. Channing. (4)

GROCERY—Finest location Southwest St. Louis; good cash business; nicest class of people; invoice $1100; don't answer unless you don't mean business; no agents. Box D-13, Post-Dispatch. (92)

GROCERY—And meat market, for sale; established; doing $90 a day cash counter business; no delivery; now making good money; no trades considered; about $2500 required; will invoice; reason for selling, going into another business. Box D-39, P.-D. (92)

HOTEL—For sale; 14 rooms, well-furnished; nice transient trade; leaving city. 101 N. 9th st.

HOUSE—For sale, 11 rooms; or will rent furnished to good tenant. Box D-82, P.-D.

ICE CREAM PARLOR—For sale; fine, and candy store, Reese's Place, 2516 N. 14th; good reason for selling. (80)

NEWS BRANCH—A good paying proposition. 4573 Easton av.

NOTION STORE—With fruits and soda fountain; rent $15, with living room; worth $750; sell for $250. Box D-118, Post-Dis. (6)

PAPER ROUTE—For sale; morning and evening; paying now $200 month. Box D-88, Post-Dispatch.

PRINTING OFFICE—For sale; at a bargain; a small job; very complete; call at 424 Odd Fellows' Bldg., 810 Chestnut.

PLUMBING BUSINESS—For sale; everything complete; in jobbing location. Call 2823 Oregon av. (44)

PRINTING PLANT—For sale, for $900; will invoice $1400; call Central 2068 or Box D-89, Post-Dispatch. (5)

RESTAURANT—A bargain; the Sans Souci; for sale or will trade. 1817 Park.

RESTAURANT—Owner has other business; big bargain, or rent; be quick. McILROY, 2800 Locust. (4)

RESTAURANT—For sale, doing good business; cheap if sold at once. 1813 Franklin av. (7)

RESTAURANT—For sale, outfit; two fans, counters, stools, range, cash register, ice boxes, etc.; cheap for cash. 3829 Easton av.

RESTAURANT—For sale; fine business; good transfer corner; Vandeventer and Page line; for day and night. 1046 N. Vandeventer.

RESTAURANT—For sale; centrally located, doing good business; owner has other business in another city; bargain. Box D-52, Post-Dispatch.

RESTAURANT—For sale; paying; regular meals; big business; Grand av. location; best reasons for selling; investigate. EDWARDS & CO., 406 Market st.

ROOMING HOUSE—For sale; 7 rooms; leaving city; cheap. 2729 Washington.(4)

ROOMING HOUSE—For sale; 1131 S. 6th st.; all rooms rented; location free bridge.

ROOMING HOUSE—8 rooms, well furnished; reasonable price. 1700 Wash. (7)

ROOMING HOUSE—For sale, first-class, good income; cheap rent; other business. 3410 Washington.

ROOMING HOUSES—Nicely furnished, 8 and 12 rooms, always full; bargain; investigate. 2847 Washington av.

ROOMING HOUSE—For sale; 11 rooms; all rented; $100; balance time. 3416 Washington.

ROOMING HOUSE—For sale; fine, on account of other business. This is a real bargain. 1881 Delmar.

ROOMING HOUSE—For sale, 12 rooms; $100 cash, balance easy; big bargain. McIlroy, 2800 Locust. (4)

ROOMING HOUSE—For sale; I have a well furnished rooming house of 11 rooms, nicely located and paying a good income; will sell or trade for good real estate or what have you? Good reason for selling. Box E-147, Post-Dispatch. (c5)

SALOON—Will invoice; going to sell; other business; be quick. McILROY, 2800 Locust. (4)

SALOON—For sale; good location, on Franklin; reason for selling, sickness. Shepard, 1309 Franklin. (62)

SALOON—Good little place; established trade; will lease you the building; best opportunity in St. Louis to start saloon business. Call or write John Jordan, 2061 Olive.

SHOE REPAIR SHOP—Good neighborhood. 1704 N. 23d. (5)

TAILOR SHOP—Complete, with pressing machine, on Olive; call. 5986 Easton av.

TAILOR SHOP—For sale; merchant's tailor; doing good business. Come at once for snap. 5646 Delmar.

TAILOR SHOP—For sale, and furniture; plenty work; leaving town. Box H-170, Post-Dispatch. (c)

TAILORING-CLEANING STORE—For sale; fine business; will sacrifice. 2923 N. Vandeventer. (5)

YES!! We can sell your business quickly. Edwards Co., 406 Market. Phone Olive 3025. (5)

MILL FOR SALE,

IN GOOD WHEAT LOCATION.

New, up-to-date mill. Owner selling on account of poor health. Terms reasonable. J. W. ROSENBERGER, Vergennes, Ill.

For Sale-Wanted

Solid agate, 10c line, except automobiles, bicycles, boats, cameras, launches, motor vehicles, tents and office fixtures, 15c line; minimum 2 lines.

MISCELLANEOUS WANTS

BABY BUGGY—For sale English; cheap, in good condition. Call 4389 West Pine. (c)

BILLIARD AND POOL TABLES — For sale; new and secondhand; repairing and supplies of all kinds. A. E. Schmidt, 1111 Pine st. Main 2776. Central 4494. (c62)

CATCHER'S GLOVE—For sale, and chest protector; good condition; $5. Call 3607 Finney av.

COOLERS—Largest variety of refrigerators and coolers for grocers and meat markets in city; coolers for hotels and restaurants; family refrigerators, with linings of porcelain, enamel, opal glass or sweet spruce. McCray, 3 doors north of Locust st., on 3d st. (c62)

FANS—For sale, two, counters, stools, range, cash register, ice boxes, etc.; cheap for cash. 3829 Easton av.

LAWN ROLLER—For sale, splendid, also 16-inch genuine Philadelphia lawn mower; both perfect condition. 2125 S. Spring av., corner Floris. (c80)

MIRROR—For sale, beautiful, full-length, triplicate, on stand. 4642 Page.

NEW city map, just out, showing route of every car line; every street indexed, and numbered; prepaid, 25c. Foster, 410 Washington av. (c8)

PEANUT AND POPCORN WAGON—For sale; steam; large creators. Fikes, 2321 Arsenal st. (76)

QUILTS pieced and quilted at my home; reasonable prices. 155A Lemay Ferry rd. Luxemberg. (58)

STOCK—For sale, 80 shares St. Louis Night and Day Bank stock at $87.50 per share. Albert S. White, Eureka Springs, Ark. (8)

A. H. GRUENDLER, agent for the Jewel warm-air furnaces; they are better, cost no more; sheet metal work, cornices, skylights, guttering and spouting. 1018-20 Cass av.; both phones. (c62)

FARMERS, FEEDERS ATTENTION

Cheap feed and hay.

943 Hodiamont.

MISCELLANEOUS WANTS

BARGAINS in evening and street dresses, ladies' and gentlemen's cast-off clothes bought. Mrs. Miller, 607 Walnut st.; Central 8711L, Olive 1243.

CLOTHING bought; men's suits, overcoats, dresses, for shipment; pay $4 to $12 suits. Delmar 865, Forest 5535. Gelber, 4426 Page, will call at once.

CLOTHING—Cast-off, bought; men's suits, $5 up; ladies' suits and dresses, your own price. Olive 828L, Central 9695L. Banks, 1407 Biddle st. (c8)

INVALID CHAIR Wtd.—State style and price. Box K-28, Post-Dispatch. (c4)

LADIES Wtd.—To buy their spring hats at wholesale prices at the hat factory, 718 N. 11th st. (c1)

CAST-OFF CLOTHING Wtd.—Will pay the highest prices. Nessenfeld, 2023 Market st. Phones, Central 5295R, Olive 4391, or call at store. (c8)

NICKEL PLATING.

Also gold, silver, brass and copper plating; repairing and lacquering. Musick's Plating Works, successors to Degge-Musick, 1107 Walnut st. (c60)

HOUSEHOLD GOODS FOR SALE

BED—For sale; electroliter and gas laundry stove. 5008A Delmar. (c)

BEDS—Beautiful brass beds, Axminster rugs, davenport, piano, parlor, bedroom, dining, kitchen furniture, paintings, draperies, Havilland dinner set, silverware, cut glass, entire contents of elegant private home; sell separately or together; must sell immediately at any price; rare chance. 5966 Lindell bl. (5)

BEDS—Almost new brass and Vernis-Martin beds, dressers, chiffoniers, leather davenport, fine rugs, high-grade piano, beautiful library table, very handsome genuine leather mahogany parlor suite, elegant dining furniture, etc.; entire contents of our beautiful home; sell separately; rare chance to get some beautiful furniture cheap; call immediately; house for sale. 4218 Washington bl. (5)

CHIFFONIERS—Lovely, golden oak, cheap. 4; also kitchen utensils and linoleum. 4642 Page.

COUCH—For sale, leather; gas fixtures, 3 beds, very reasonable. 1604 N. Jefferson.

DINING ROOM SET—Will sell separate. 3939 Juniata. (c)

FURNITURE—For sale; household; at 358 Whittier. Lindell 4646L. (5)

FURNITURE—For sale, bedroom, kitchen; sell cheap. 4526 Rutger.

FURNITURE—For sale; 3 rooms; brass bed, dresser, kitchen cabinet, etc.; storage charges. 2316 Franklin. (c)

FURNITURE—For sale; beautiful; as good as new; party leaving city. Call Friday at 2168 College. (c)

FURNITURE—For sale, contents of modern residence; all or separately; no dealers. 5227 Delmar bl. (7)

FURNITURE—For sale; at 1411 Franklin; unclaimed storage; large size gas range, $6; oak dressers, $3; gas ranges, $3.50; laundry stoves, $1.05; rugs, 9x12, $3.50; bowl and pitcher, 15c. (c8)

FURNITURE—For sale, elegant quartered oak buffet-sideboard, cost $55, sell $18; six quartered oak dining chairs, cost $34, sell $15; lace curtains, very cheap. 3451 Magnolia; must sell before Saturday. (5)

FURNITURE—For sale, elegant white enameled bedroom, fumed oak library sets, rugs, linoleum; cheap; new; no dealers. 4109 Hartford st.

FURNITURE—For sale; Axminster rugs, leather mahogany parlor suit, early English dining room suite, brass bed, springs, mattress, baby's crib, good as new. 4559 West Belle; first house rear of Missouri Baptist Sanitarium. (c)

FURNITURE—Dressers, $2.85; washstands, 55c; iron beds, 75c; springs, 65c; sideboards, $3.85; dining table, $2.25; 9x12 Brussels rugs, $5; 3-piece parlor suits, $18; gas and coal ranges, $8; big stock to select from; delivered free; some exceptionally fine goods. Oliver Bros. Auction Co., 2908-10 Franklin.

FURNITURE—For sale, special prices for early buyers of rugs, linoleums, gas ranges, iceboxes, refrigerators, tables, chairs, wardrobes, china closets, beds, springs, mattresses and household furniture of all kinds. All new and up-to-date patterns; easy cash or time payments; we can save you money; our stock is complete and deliveries prompt; buy now to pay when you are ready; come and see our remnant department; it will pay you before buying elsewhere; this is the house that treats you right. S. Lasky, 1406 Franklin. Central 8066.

FURNITURE—For sale; at the Economy store, at terms to suit you; the best assortment of household goods in St. Louis; call or write for our catalog; it will save you money; our aim is to make you such prices that you can afford to have a home of your own; nothing like it in this city; come and see for yourself; iron beds, all sizes and finishes, $1.40; woven wire springs, wire connected bottoms, $1.85; cotton-top mattresses, 95c; bed davenports, large roomy box underneath for bedding, oak or mahogany finish, upholstered in moroccoline, $16; upright folding beds, large French plate mirror, as low as $9.80; mantel folding beds, with best woven wire spring, $5.15; odd parlor settees, $3.70; parlor chairs, $1.00; parlor rockers, $2.20; parlor tables, $1.10; combination bookcase and desk (solid walnut veneer), double door bookcases, $18; dressers round rugs, $8.15; ingrain room rugs, $2.60; spring roller window shades, 10c; floor oilcloth, per yard, 15c; linoleum, $1.25 square piano, $12; oak hall tree, $3.95; kitchen cabinets, as low as $2.95; solid oak dressers, French plate mirror, $8.85; sanitary couch pads in green denim, $2; mossy mattresses, $2.15; remember the place where you can furnish a home for $75, with $5 down and $5 per month. Home Furniture Co., s. e. cor. 12th and Walnut sts., opposite City Hall. (c)

GAS STOVE—For sale, gas water heater, coal heater, ice box, linoleum, 12 foot awning, 2 tarpaulins. 3489A Missouri.

GAS RANGE—For sale, like new; cost $25; delivered and connected; $8 water heater. 2847 Washington.

HOUSEHOLD GOODS—For sale; at 3556 Pennsylvania. (4)

HOUSEHOLD FURNITURE—For sale, 4306A Maryland. Phone Lindell 5247L.

LACE CURTAINS—For sale; direct from factory; sold on small weekly payments. Call Central 7834L, or send postal; will call with samples. St. Louis Lace Curtain Co., 4127 Clay av. (c62)

RANGE—For sale, 6-hole, hot-water back, Home Comfort. 4642 Page.

RANGE—For sale; Home Comfort; double oven; 2 years old; good condition; bargain; $10. 3820 Delmar bl. (5)

REFRIGERATORS—For sale; family refrigerators, of the celebrated McCray make; all sizes, all styles; at reasonable prices. N. 3d st., 8 doors north of Locust. (c62)

RUGS—Almost new, very handsome Axminster and velvet rugs, also household goods; very cheap; call immediately. 4218 Washington bl. (6)

RUGS—For sale, and carpet; new and secondhand; largest assortment; lowest prices. Globe Carpet Cleaning Co., 2634 Olive. Both phones. (c8)

RUGS—Almost new, very handsome Axminster and velvet rugs, also household goods, very cheap; call immediately. 4213 Washington. (5)

WARDROBES—For sale, $3; sideboards, $3; gas ranges, $5; pianos, $10; dressers, beds, stoves; cheap. 1709 S. 11th st. (c60)

MONEY, FOLKS!—If you are a shrewd buyer, try us; our stoves, ranges, gas ranges, iceboxes, lawn mowers, garden hose, poultry wire, notwithstanding, in general. A. E. Gruendler, 1018 Cass av. (c62)

PAY CASH, SAVE MONEY

For the next 60 days this big store is having a STRICTLY CASH SALE that enables you to save 40 per cent on new and slightly used furniture of every description. Anything can be found here. We have 68 storage lots, including handsome furniture from West End homes, that will surprise even the bargain seekers.

EDWARD A. LANGAN FURNITURE AND STORAGE CO., 2004 Morgan st. (c14)

FURNISHED HOUSES AND FLATS

FURNISHED FLAT—For sale, 5 rooms, modern, roomers occupying 3 rooms. Call 2608 Olive.

ANIMALS

COLLIES—For sale, at St. Louis Collie Club Show, Saturday, April 5. 1123 Olive. (4)

DOG Wtd.—Toy Boston bull terrier; well marked; well bred. 1833 Market; after 4 evenings.

PUPPIES—For sale; genuine toy French poodle, male and female, cheap. 4844 Cook.

PUPPIES—For sale, full blood fox terrier. 5247 Page bl. (4)

BOOKS AND PERIODICALS

BOOKS—Of all kinds bought and sold. Call or send address to Mills' Book Store, 607 Chestnut st. (c8)

CAMERAS

CAMERA—For sale; 5x7; everything complete. 4326 Rutger.

CAMERA—For sale; sixty-6 double plate holders, tripod, flashlight pan, etc.; just the kind of outfit for a young single man to make money on the side. Call and make offer, 6 to 7 p. m., or any time Sunday. 3940 Maffitt av. (3)

HOUSEHOLD GOODS WANTED

CARPETS, furniture, entire contents of houses bought for spot cash. Oliver Hat Auc. Co., 2009 Morgan st. Central 6427. Bomont 1620; regular auction sales every Tuesday. (c8)

FEATHER BEDS Wtd.—10,000. We pay from $15 to $50 a bed or from 50c to $1 per lb. Pillow Mfg. Co., 1206 High st., phones, Central 5614L, Olive 4161. (c8)

FEATHERS—30,000 lbs. new and old; pay for old feathers 40c, 55c lb.; new feathers, 90c to $1 lb.; honest weight. Montana Feather Co., Del. 865, Forest 3538, 4420 Page. (c8)

FURNITURE Wtd.—Best price paid. Consumers, 2331 Franklin, Central 5025L. (c14)

FURNITURE Wtd.—For 4 room cottage, in exchange for suburban lot. Box 20, Edgemont Station, East St. Louis, Ill.

FURNITURE Wtd.—Highest prices paid. Keiner, 215 S. 14th. Central 421R, Olive 3721. (c14)

FURNITURE Wtd.—Levy Bros. pays best cash prices; small or large residence or flats. 211 S. 14th st; Central 3502; Olive 3028. (c5)

FURNITURE Wtd.—We will pay $5 more for your lot of furniture than anyone. J. F. Eggleston & Sons, 4000-62 Easton. Delmar 1029R. (c56)

FURNITURE Wtd.—Badly; spot cash. Orcutt Storage Co., 4792 Easton. Forest 2048. Delmar 694. (14)

FURNITURE Wtd.—Carpets, stoves, contents of flats or residences; highest cash price paid. Bensinger, 4634 Bell. Delmar 2503, Forest 9432. (5)

FURNITURE Wtd.—Will pay $5 to $7 a month for the furniture of a family of 2 or 3 room house; guarantee good care; reliable parties. Box F-99, P.-D. (5)

FURNITURE Wtd.—Carpets, contents of flats, dwellings, stock and stores; highest cash price. Schober, 4518 Page. Forest 3953, Olive 5552. (c)

HIGHEST cash prices for household goods for shipment. 2208 Franklin. Phone Central 8785R. Bomont 2044. (c14)

HOUSEHOLD GOODS Wtd.—Best prices paid for good furniture, 3021 Shenandoah av.; E. Haller, Victor 3050; Olive 5000. (c)

HOUSEHOLD GOODS Wtd.—To buy, of all descriptions; highest prices paid. Welsch, 5566 Manchester. Telephone Marshall 418. Grand 155. (c56)

ABSOLUT

ROOMS WANTED

ROOM Wtd.—Large, unfurnished, by settled young woman; good references. Box D-43, Post-Dispatch.

ROOMS Wtd.—Three or 4, complete for housekeeping; must be in good locality and reasonable. Box D-76, Post-Dispatch.

ROOMS Wtd.—To rent, 2 neatly furnished, for light housekeeping; private home preferred; respectable neighborhood; must be reasonable. Box D-51, Post-Dispatch.

ROOM Wtd.—Unfurnished room, light housekeeping, within five minutes' walk of Ruttig Sash and Door Co., 1114 Talmage. W. E. S.

ROOMS Wtd.—Furnished, for light housekeeping, by young Kentucky couple; no children; references furnished; must be in good neighborhood. Box D-50, Post-Dis.

ROOM AND BOARD WANTED

BOARD Wtd.—In vicinity of Hodiamont and Easton; private family. Box H-174, P.-D.

ROOM AND BOARD Wtd.—By young girl, in good private family. Box D-113, P.-D.

FURNISHED HOUSE—In West End; comfortable home of 8 rooms; fine neighborhood; reasonable. Box D-111, Post-Dis. (92)

ROOM AND BOARD Wtd.—Two cultured Jewish gentlemen want excellent board in refined family. Box F-97, Post-Dispatch. (4)

ROOM AND BOARD Wtd.—By gentleman, in private family; Compton Heights; willing to pay for best accommodations. Box D-53, Post-Dispatch. (6)

ROOM AND BOARD Wtd.—By young lady in refined private family; must be reasonable; Compton Heights district preferred. Box A-47, Post-Dispatch. (c5)

ROOM AND BOARD Wtd.—By couple; front room, north or east exposure, where there is no piano or children; south of Geyer, west of Jefferson. Box H-149, Post-Dispatch.

ROOM AND BOARD Wtd.—Gentleman, with 10-year-old boy, wants 2 comfortable, clean rooms, southern exposure, and board, in private house; French or Austrian cooking preferred; oblige with price and particulars. Box F-191, Post-Dispatch. (4)

ROOMS FOR RENT—CITY

AUBERT, 761—Nicely furnished room for 1 or 2 gentlemen; private family. Forest 563.

BAYARD, 1142—Large, clean furnished room; furnace heat; hot bath; housekeeping if desired.

BELL, 4618—Nice southern room, with bath, $12.50; Hodiamont car; no other roomers.

BENTON PL., 35—Opposite Lafayette Park; one furnished or unfurnished room. (6)

BROADWAY, 912 N.—Neatly furnished rooms; all conveniences. (3)

BROADWAY, 3232 S.—Furnished rooms, with bath; rates reasonable; Sidney 119. (3)

BURD, 1927—Two nice rooms, light housekeeping; home of widow.

CATES, 5501 (corner Belt)—Large southern-exposed furnished front and single rooms; all conveniences; large porch; kitchen privileges; dining room. (5)

CHOUTEAU, 1006—Furnished rooms for light housekeeping, for gentlemen, free phone; bath.

CLARENDON, 918—Furnished room, steam heat; hot bath; privilege of kitchen; $3 per week. (4)

CLARK, 410—Comfortable clean furnished rooms; reasonable. (6)

COOK, 4238—Neatly furnished front sitting or bedroom; modern; private; reas.

COOK, 4371—One room, with kitchenette, one bedroom; Lindell 2721L.

COOK, 4344—Connecting front rooms; housekeeping; also large, southern exposure; $2.50, including every convenience.

COOK, 3945—Nicely furnished room, for light housekeeping; water in room. Phone Lindell 5270. (c4)

COOK, 3836—Two front connecting rooms, complete for housekeeping; gas range; no other roomers. (5)

COOK, 4629—Two nicely furnished connecting rooms, light housekeeping; single with kitchen privileges if desired; reasonable; Bell phone. Forest 4254; call.

COTTAGE, 4628—Nicely furnished front room, privilege of bath and parlor; private family; reasonable. (4)

COTE BRILLIANTE, 4762 (rear)—Two lovely housekeeping rooms, clean, quiet place.

DELMAR BL., 4422—Nicely furnished front room, 2d floor; own home; no children; reasonable. (4)

DELMAR BL., 4657—Neatly furnished front room, for one or two gentlemen; other rooms. (5)

DELMAR BL., 5139½—Desirable room, very light; hot bath, free phone; electricity; reasonable. (6b)

DELMAR BL., 4116—Nicely furnished front and single rooms; conveniences. Phone Lindell 2901L. (5)

DELMAR BL., 4266—Beautifully furnished, southern exposure; private family; modern; suitable for 2 gentlemen. (6)

DELMAR BL., 3836—Nicely furnished rooms, housekeeping; gas stove, hot bath, water in room.

DELMAR BL., 5358—Nicely furnished steam-heated room; continuous hot water; free phone; home comforts.

DELMAR BL., 3935—Housekeeping and single rooms; hot water heat, electric lights, free phone. (4)

EAST GRAND, 1500—Neatly furnished room, southern exposure, for gentlemen or couple; hot and cold water, bath and phone; near Water Tower.

EASTON, 4423—Nicely furnished room for gentleman; $1.50 per week; gas, bath.

EASTON, 3509—Two nice, clean, unfurnished rooms, water, gas, bath. Inquire Dr. Mormer's office. (5b)

EASTON, 3108—Nicely furnished room; complete for housekeeping; bath and gas; $2.50. (5)

EUCLID, 4585—Cozy, newly furnished room; private family; home surroundings. Cabany 4668. (92)

EUCLID, 724 N.—Pleasant room; housekeeping, to Christian lady; home comforts.

FINNEY, 3650—Connecting large housekeeping rooms; gas range, furnace; plenty hot water; Page cars.

FRANKLIN, 1730—Three extra light rooms, corner drug store; nice entrance; only $12.(5)

FRANKLIN, 3118—Large, 2d-floor front room, light housekeeping; hot bath; Kinloch phone; $2.50; also one large room, $1.50.

FRANKLIN, 3414—Rooms for housekeeping; also furnished and unfurnished connecting rooms. (4)

FRANKLIN, 2901-2905—Front rooms, housekeeping, sleeping, $2 to $2.50; clean, quiet, well furnished; free Bell phone; bath; all conveniences.

GARRISON, 717 N.—$1.50 and $2; gas, hot bath; free phone.

HICKORY, 1305—Nearly furnished room, in private family, $1.25; suitable for 1 p. $2.

HICKORY, 1909—Second-floor room for housekeeping; hot bath; heat; gas range; no children.

JEFFERSON, 2632 S.—Two rooms, completely furnished for housekeeping; in modern flat; all conveniences. (5)

KENNERLY, 3949—Newly furnished room; private family; steam heat; bath; free phone. (7b)

KENSINGTON, 5041A—Two or 3 rooms for housekeeping; modern; or will rent to gentlemen. (5)

KENSINGTON, 5001—Near King's Theater, one or two rooms, complete for housekeeping; all conveniences.

KENSINGTON, 5032—Choice furnished room for gentleman; private family; Hodiamont; Olive cars; very reasonable; conveniences. (3)

KING'S HIGHWAY, 936A—Nicely furnished housekeeping room; modern conveniences; free Bell phone.

KING'S HIGHWAY, 1000A N.—Small front room, electric light, quiet home, $2 week; conveniences.

KING'S HIGHWAY BL., 4408A N.—Lady, living comfortable flat, will rent 2-nd-floor room, use of piano, telephone and kitchen.

LACLEDE, 3119—Neatly furnished room, with steam heat. (7)

LACLEDE, 3564A—Furnished rooms for two gentlemen; separate beds; southern exposure; conveniences; reasonable.

LACLEDE, 3438—Furnished rooms, light housekeeping or sleeping; all conveniences; Kinloch phone; reasonable. (4)

LA SALLE, 1817—3 connecting rooms, for light housekeeping, 1st floor; water in room. (5)

LAWTON, 3515—Newly decorated, well-heated, large, bright rooms, 2d floor; cabinet rooms, hot bath. $1.50 to $3 week.

LOCUST, 1420—Nicely furnished rooms; electric lights, gas for cooking; hot bath; reas.

LOCUST, 3036—Newly furnished rooms; also housekeeping rooms; free Bell phone; $1.50 up.

LOCUST, 2920—Homelike room for housekeeping or gentlemen; bath, gas, phone; reasonable. (5)

LOCUST, 3127—Newly furnished connecting housekeeping rooms, gas range; steam heat, electric light; reasonable. (6)

LOCUST, 2227—Nice, clean outside rooms; summer rates; also housekeeping room; bell, sce. (2)

LOCUST, 2819—Front parlor for housekeeping; gas range; also other rooms; hall room, $2. (4)

LOCUST, 3142—Two furnished connecting housekeeping rooms; gas range, steam heat, bath, phone, laundry.

LUCAS, 3101—Two neatly furnished front rooms, $3; housekeeping if desired; bath, gas; respectable.

McMILLAN, 4704—Elegantly furnished front room; one or family of adults; Hodiamont car; Forest 4214L.

MILLS, 2828—3 large, bright rooms; good order; cheap rent. Inquire 1023 N. Leffingwell.

MISSISSIPPI, 1018—Neatly furnished 1st and 2d-floor front room, gentlemen or housekeeping; working people; also others; $1.75 up.

MORGAN, 4483—One or two unfurnished rooms; also 2d-floor front room; all conveniences. (4)

MORGAN, 4114—Two well-furnished front rooms, for couple; housekeeping; free phone; reasonable.

MORGAN, 4127—Nicely furnished single or connecting housekeeping rooms, southern exposure; electric light; gas range, bath, free phone.

NEWSTEAD, 322 N.—2 large furnished connecting housekeeping rooms; water in kitchen.

NORTH MARKET, 3507—Large front room, for gentleman; no other rooms, $2.

OLIVE, 1601—Connecting rooms for housekeeping; also hall room, $1.50.

OLIVE, 1930—Nice, clean, large rooms, for men or couples; prices reasonable. (5)

OLIVE, 2337A—Newly furnished sleeping rooms, neat and nice, $1.50 up.

OLIVE, 2329A—Newly furnished rooms for gentleman.

OLIVE, 4392—Furnished rooms; good heat; hot water, electric lights, free phone; housekeeping rooms. (4)

OLIVE, 3020—Two large connecting housekeeping rooms, gas range, bath, free phone; reasonable.

PAGE BL., 4716—Neatly furnished room; all conveniences; $1.60 per week.

PAGE BL., 5003A—Bright, nicely furnished room, for one or two; heat. Monroe 1073L.

PAGE BL., 5254—Two bright, connecting rooms, completely furnished for housekeeping; bath, gas, laundry, furnace. (5b)

PAGE AND VANDEVENTER (1214 Jones st.)—Furnished housekeeping rooms; desirable residence. Phone Lindell 2594.

PAGE BL., 4510A—Furnished front room; use of piano; $2; Page, Taylor car. Delmar 3433J.

PARK, 2223—Fine hall room, electric light, bath, phone, $1.50 per week.

PARK, 919—Furnished front rooms, bath; housekeeping. (6)

PARK, 2223—Two large basement rooms, gas and fuel, will take work out; $7 per week.

PARK, 2233—Fine, large front rooms, gas, electric light, bath; phone; overlooking Lafayette Park; $3 per week.

PENROSE, 2012—Furnished front room, 2 gentlemen; south exposure; piano; private family. (6)

ROOM—In private Jewish family; all conveniences. Lindell 1666L.

ROOM—Nice; for gentleman; modern conveniences; private family; desirable West End location. Cabany 19621. (4)

ROOMS—Lady owning own apartment would rent connecting rooms to gentlemen or couple. Box K-26, Post-Dispatch. (4)

ROOMS—Neatly furnished, home comforts, electric lights; rent reasonable; Olive-Delmar car; Forest 3962. (90)

ROOMS—Housekeeping rooms, second-story front, gas range, all conveniences; very clean; Lindell 2824R.

ROOM—Large, nicely furnished front; all modern conveniences, with breakfast; West End home. Delmar 4071L. (5)

ROOM—Nicely furnished, in modern apartment; south exposure; hot bath, free phone; family of adults; Belt and Maple. Forest 969.

ROOM—In a desirable apartment, large front room, newly furnished, connecting with bath, southern exposure; 20 minutes downtown; half block Maryland car. Phone Lindell 3158. (92)

ST. ANGE, 1208—Large connecting front rooms, gas range, water in kitchen; respectable; reasonable. (5)

ST. LOUIS, 3832—Neatly furnished front alcove room; also small room; reasonable. (2)

ST. VINCENT, 2556—Good, clean rooms, furnished for light housekeeping, for couple or ladies; also room and board; on Compton line.

SHERIDAN, 3157—Three unfurnished rooms, light and cheery, cheap.

SIXTEENTH, 1439 N.—Two connecting furnished housekeeping rooms, complete every way; reasonable, to couple.

SPRING, 518 N.—Three nicely furnished rooms; separate or en suite; must be seen to be appreciated. (6)

SUBURBAN, 6123—Three housekeeping rooms, second floor, nicely furnished, $4 week.

TWELFTH, 2300 S.—Rooms, single or connecting, for rooming or housekeeping; running water, bath, steam heat. (5)

VANDEVENTER, 4222 N.—Near Olive, well-furnished rooms, steam heat, hot bath, electric light.

VERNON, 5439—Large, light rooms, with excellent board; all conveniences; good location. Forest 2881L. (1)

WASHINGTON BL., 4643—Nicely furnished room; all conveniences; Bell phone. (7)

WASHINGTON BL., 3713—Large, newly furnished rooms, south exposure, Bell phone; all conveniences. (4)

WASHINGTON BL., 3705—Connecting and single rooms; hot water; Bell phone; all conveniences. (7)

WASHINGTON, 3416 — Nicely furnished rooms, gents or housekeeping; single or connecting; all conveniences.

WASHINGTON, 2847—Nicely furnished front and connecting rooms, housekeeping; cooking gas; all conveniences; reasonable.

WASHINGTON, 2814—Connecting rooms, running water; private bath; gas; $2.50 up; call immediately; bargain. (6)

WASHINGTON BL., 4347—Nicely furnished front rooms; every convenience; very reasonable. (6)

WEST BELLE PL., 4365—Three unfurnished rooms.

WEST BELLE PL., 4145—Large, southern exposed 2d-floor front room, with alcove; phone. (6)

WEST BELLE PL., 4409—Neatly furnished room, every convenience; $10 per month. Call Forest 2736.

WEST BELLE PL., 4350—Cheerful, airy, clean, desirably furnished; all conveniences; no children; pleasant surroundings. (6)

WEST BELLE PL., 3921-23—Nicely furnished rooms; phone, hot and cold water, use of laundry. (7)

WESTMINSTER PL., 4624—Lovely home for refined business gentlemen, desirable front room; particulars. Forest 4801.

WESTMINSTER PL., 4146—Pleasant room; modern conveniences; bath, hot water; private family; no children; reasonable. (4)

WESTMINSTER PL., 3821—Second-story front, southern exposure; conveniences; privileges of home; free phone. (62)

WESTMINSTER PL., 3940A—Well furnished front room, in small, strictly private family, in steam-heated apartment, to one gentleman only; everything very modern; references exchanged. Lindell 4710. (5)

WESTMINSTER PL., 3750—Beautiful 2d-story front for 2; single room for gentlemen; in elegant private home; steam heat; electric lights; continuous hot water; Bell phone. (6)

WEST PINE BL., 4395—Nicely furnished south room, electric light; all conveniences; private family; phone.

WINDSOR PL., 3643—Large front hall room, nicely furnished, southern exposure, private, $1.75 weekly.

FOR COLORED

PINE, 2915—Front room, one or two gentlemen; colored. Call Bomont 571. (*)

ROOMS WITH BOARD—CITY

ARMAND PL., 2712A—Rooms, furnished or unfurnished, with board; all conv.; priv.(5)

BARRETT, 3325—Room and board.

BEACON, 2703—Furnished rooms, with or without board; one or two roomers.

BELL, 3518—Southern-exposed alcove room; steam heat, continuous hot water, free Bell; also other rooms; with board. Lindell 1127R. (5)

CASS, 1827—Boarders wanted; room and board, $4.50; 2d floor.

CATES, 5102—Two nicely furnished rooms for 4 men; all conveniences; no other boarders. (8b)

CLARA, 1232—Rooms; board optional; all conveniences; private home; near Page car. Cabany 4616.

CLEVELAND, 3863—Newly furnished rooms; excellent board; hot-water heat; reasonable; references; free phone.

COOK, 4706—2d-floor front and connecting rooms; good board; all conveniences; very reasonable.

COOK, 4283—Southern-exposed room, with board, in private family; all conveniences.

DELMAR BL., 3840—Room and board, $3.50 up; gas, bath; home cooking.

DELMAR BL., 5331—Large second-floor front room; modern conveniences; excellent table; gentlemen or couple.

DELMAR BL., 3864—Nice front, two gentlemen employed; phone, hot bath, electric lights; board, $4.

DELMAR BL., 5256—Hotel conveniences with home environment; Tungsten electric lights; numerous bathrooms, continuous hot water; handsome parlors and dining rooms; absolute cleanliness; best of cooking and service; meals always on time; two bright, handsomely furnished rooms, two persons; $11.50 and $12.50 weekly; also handsome suite of two rooms; southern and eastern exposure; three persons, $75 month; two persons, $60; references required.

TODAY'S BREAKFAST, 6:30 TO 6:30 A. M. Florida grape fruit, cereal with cream, sugar-cured ham, steak, fresh country eggs, any style; toast, hot muffins.

DINNER, 5:30 TO 7:30 P. M. Rice-tomato soup, sliced tomatoes, roast leg of veal with dressing, boiled ham with spaghetti; baked potatoes, oyster plant fritters, hot cornbread, apple dumplings, lemon pie.

Our pies, cake and pastry are home baked. Our coffee a treat to lovers of good coffee. Cream, butter or buttermilk also served with all meals. (c)

EASTON, 4600—Young children to board; good home; nice yard; call or write 4600 Easton.

EUCLID, 707—Beautiful front room, second floor, with alcove; best board; phone. (5)

EUCLID, 709—Large, southern-exposed rooms; exceptionally good table; private family; for 2 refined business people. Forest 3039. (4)

FLAD, 4172—Fine, large room, nicely furnished, in private family; breakfast optional; very reasonable.

FOUNTAIN, 4934—Large, nicely furnished room, with or without board; references exchanged; strictly private family. (7)

GRAND, 2539 N.—Large front room; private family; home cooking, baking. Delmar 2144L. (6)

HICKORY, 1802—Board, newly furnished front and back rooms, $4.50 week; 4 car lines.

LINDELL BL., 4068—Bright front room on corner; board for two with board; continuous hot water; all conveniences; home comforts; free phone. (3)

LACLEDE, 3638—Gentleman boarder; home comforts; plenty hot water; large rooms; phone; terms reasonable. (c5)

MARYLAND, 3251—Large southern exposed front room, every convenience; excellent table; gentlemen or couple. Lindell 634. (4)

MARYLAND, 4337—Beautiful rooms; excellent location; home table; phone in every room. Lindell 4348 (62)

MIAMI, 3456—Rooms and board, private family; clean, airy rooms; home cooking; 3 car lines; very reasonable; convenient. Victor 2846X. Sidney 2770.

MISSOURI, 1731—Rooms and board; neat and clean; home cooking. (c1)

MORGAN, 4316—Nicely furnished front room, with all conveniences; with or without board. (61)

MORGAN, 4461—Room and board, in private family; all modern conveniences; for gentlemen.

OLIVE, 2706—Good rooms and board; home cooking; hot bath; phone; $4.

OLIVE, 3738—First-class room and board for gentlemen. (6)

OREGON, 1707—Newly furnished large front room, 1 or 2; good board; private family; hot bath; 4 street cars. (5)

PAGE BL., 5140—Front and smaller rooms; best board; references. Monroe 83. (6)

PAGE BL., 5933—Furnished rooms, with board; table boarders taken; free phone. (7)

PAGE BL., 4266—3-room furnished flat, 2d floor; 3 car lines; heat; all conveniences.

PAGE BL., 4445—Two Jewish gentlemen can obtain room and board in refined home; phone and all conveniences. (5)

PAGE BL., 4727—Nicely furnished room, with or without board; all conveniences. Forest 4069R. (7)

PAGE BL., 4429—One or two well-furnished rooms, modern conveniences; private family; excellent board.

PAGE BL., 4733—Large front room, for two, southern exposure; phone, electric light; all conveniences; good table board. Forest 8604R. (5)

PARK, 3212A—Large, neatly furnished room, for couple or gents; board optional; private family; no other boarders.

ROOM AND BOARD—Large front room; every convenience; board. Lindell 623L. (4)

ROOMS AND BOARD—Beautifully furnished rooms; excellent board; for two; apartment; references. Monroe 806. (4)

ROOM—Front in apartment, for two refined business people; reasonable. Phone Forest 691.

ROOM—Well-furnished room, with excellent board, in apartment. 5100 west, for one gentleman; $45 per month. Forest 596.

ROOM—Two gentlemen or ladies employed can secure well-furnished room, with excellent board, in apartment, 5100 west. Forest 596.

SARAH, 1214 N.—Private family wishes gentleman boarder; all conveniences; reas. (5)

SHENANDOAH, 3908—Nice front room for two persons; steam heat; good board; Grand 1427. (60)

SHENANDOAH, 3440—Large, airy room, for 2 gentlemen or couple; with or without board. Grand 3409R.

THEODOSIA, 5953—Furnished rooms, with board; gentlemen; block to Hodiamont and Wellston cars. Delmar 3291L. (2)

THEODOSIA, 5911—Furnished front hall room, with or without board; modern residence; private family.

VERNON, 5205—Second-floor southern-exposed front room, with good board; all modern conveniences.

VERNON, 5439—Large, light rooms, with excellent board; all conveniences; good location. Phone Forest 2881L. (1)

VON VERSEN, 5203A—Large, south room, elegantly furnished; superior meals, for refined couple who will appreciate best accommodations. Forest 1157.

WASHINGTON, 4956—Large, well-furnished room, with board; reasonable. (5)

WASHINGTON BL., 4922—Newly furnished south-exposed rooms, with board; continuous hot water; private home; best service. (4)

WASHINGTON BL., 3851—Large, nicely furnished front rooms, suitable for 2 or 3 ladies or gentlemen; also table board. (6)

WASHINGTON BL., 3964—Desirable south front rooms; electric lights, good board; reasonable. (7)

WASHINGTON BL., 4000—Desirable rooms; steam heat, electric lights, superior table; refined surroundings; permanent people. (5)

WASHINGTON, 3207—Front room, well furnished, with board; all conveniences; reas. (4)

WASHINGTON BL., 4940—Pleasant second-story room, nicely furnished, excellent board. (6)

WASHINGTON BL., 4225—Single room with board; running hot and cold water; second-floor front; references. Lindell 3324.

WASHINGTON BL., 4330—Two nicely furnished rooms, southern exposure, with good board; reasonable. (5)

WASHINGTON BL., 3851—Large, nicely furnished front rooms, suitable for 2 or 3 ladies or gentlemen; table board. (7)

WEST BELLE PL., 4161—Front, two single rooms with board; all conveniences; free Bell; $5.

WEST BELLE PL., 4310—Nicely furnished southern rooms; home cooking; low rates; all conveniences.

WESTMINSTER PL., 3957—Pretty south room, second floor, steam, beautiful view; excellent board, every convenience; reas. (6)

WESTMINSTER PL., 3935—Comfortable 2d-story front room, with board; 2 employed preferred; very reasonable.

WESTMINSTER PL., 3824—So. ex. front rooms; single or for two; splendid board; convenient; reasonable. (5)

WESTMINSTER PL., 3857—Large second-floor front room, so. ex.; excellent board; electric lights; centrally located. (5)

WEST PINE BL., 4100—Large, light room, good board; modern conveniences. Lindell 4048.

WEST PINE BL., 4108—Furnished or unfurnished rooms, with board; modern conveniences; close to cars.

WHITTIER, 3122—Large, pleasant room, with excellent board; pleasant home for two gentlemen, with private family; convenient location; Bell. Lindell 4559R. (4)

ROOMMATES WANTED

ROOMMATE Wtd.—By young man, in private ideal home. 5100 Cabanne; Forest 3480L.

Houses, Flats, etc.

Bold agate, 10c line; minimum 20c.

FLATS FOR REND

BELL, 4620—Beautiful 5-room flat, reception hall, separate basement, original, artistic; only $21. (4)

BESSIE, 4439A—3 rooms; hot water, gas, laundry; new paper; closets, bath; all new.

BLAKSTONE, 1230—Swell 5-room flat; beautiful panel dining room; every convenience. Delmar 2395R. (c5)

BOTANICAL, 4135—Lower flat, fine large, light rooms; reception hall, tiled bath, separate laundries. (6)

BROADWAY, 2317 S.—Three large rooms, third floor; water and gas; $10. (6)

CARR LANE, 1449 (near Park and Grand)—Eight rooms, bath, furnace, $35.

CASTLEMAN, 4041 and 4043A—Seven rooms, bath, furnace; cheap rent. (c92)

CHIPPEWA, 3411A—Modern, 4 rooms, bath, decorated; most convenient in city; $18.

COLLEGE, 1915—Three large rooms, newly decorated; rent $11. (5)

COZENS, 3863—A neat 3-room flat; rent $8. (4)

EADS, 2924—Six large, bright, clean rooms, alcove, furnace, steam, hot water, etc.; $23.

EASTON, 4732A—Bright 5-room flat, bath, fixtures, screens, etc.; rent $19; open. (4)

EASTON, 4810—Modern 3-room flat, bath, shades, screens, fixtures, laundry, newly decorated, $16.50.

EVANS, 4238½—5 bright rooms, gas fixtures, screens, shades; newly decorated; open.

EVANS, 4220—Pleasant 5 rooms, second floor, hot and cold bath, only $18. (5)

FLAT—$15 rents a dandy 3-room; will decorate. Delmar 667. Tyler 2758. (c8)

FLAT—Three rooms, with brick stable; total $15. Apply 2234 Gass.

GARFIELD, 5822—5-room flat; every convenience; rent $20; Bomont 833.

GIBSON, 4354—Strictly modern lower 5-room flat; very reasonable to desirable tenant.

GREER, 5541A—Beautiful corner flat, 5 large, light rooms, hot-water heat, bath, screens, fixtures, shades, laundry, spotlessly clean, $20 month; keys at 5543 Greer (next door).

HAMILTON, 1435A—Six rooms, bath, $30; steam heat. (4)

IRMA, 1031A (6300 Maple)—Five rooms, bath and large attic; perfect condition; All Saints' Paris; reduced to $15; see today. (39)

JEFFERSON, 2832A S.—3 rooms; cabinet mantels, gas grate, laundry, screens, fixtures; yard, porches; open; $13.

KENNERLY, 4829A New, modern; all outside; large 3-room flat; bath, laundry. (c91)

LA SALLE, 2827—Four rooms, $10.

ARCHSHOEFER & CLARK R. E. CO., 502 Mermod-Jaccard Bldg. (c)

LEE, 4278—3 rooms, tile bath, marble sink, strictly modern; $16.50; open.

GEO. J. WANSTRATH, 717½ Chestnut st.

LINCOLN, 4003—3 rooms, laundry, gas fixtures, nice yard, adults only; $12.50.

MARLE, 3702A—Finest, lightest 6-room flat in city for $25; newly decorated; open. (5)

MARLE, 3962A—Five-room flat; all conveniences; decorated; screens; rent $24; open. (c92)

MARY, 2227A—Near O'Fallon Park; 3 rooms with bath. (4)

MINERVA, 6200—4-room flat; water and gas; phone Bomont 833.

MINERVA, 5232—5-room lower flat, detached; newly decorated; open.

MORGAN, 3113-3111—Finest 7 and 8 room flats in city, and cheapest.

MULLANPHY, 2230—Three rooms, first floor, newly papered; front and side entrance, $11.

NORTH MARKET, 3013—Four rooms and toilet; $12.

PAGE BL., 5105A—Large 4-room flat, bath, furnace, fixtures; open.

PAGE BL., 5176-76A—3 rooms, hot and cold bath, gas fixtures; rent reduced to $18. (c5)

PAPIN, 1930—Three large, bright newly papered rooms, large yard, open; $10. (c8)

ROWAN, 1421A—4 large outside rooms; basement, laundry; $15; open. (4)

SARAH, 2806 N.—New 4-room flat, combination fixtures; open; Delmar 4071J.

SEMPLE, 2368A—Three-room flat, water, gas range, near school, $8 a month, one month free rent. (c)

SPALDING, 5106—New 4-room flat, combination fixtures; Delmar 4071J.

STODDARD, 2815—Seven rooms, hot and cold water; low rent. Inquire 1023 N. Leffingwell.

THEODOSIA, 5920—Nice, large 4-room flat, hall, bath, furnace, 5 closets; open. (c58)

TWENTY-FIRST, 912 N.—3 nice rooms; all conveniences; cheap; open.

UNION BL., 1360A—7 rooms, 2 weeks' rent free. Cabany 4454R. Will decorate; open. (6)

UNION, 2322A—Five rooms, bath, gas, screens, furnace, combination fixtures, laundry; rent $25. (c)

VON VERSEN, 5047A—Six rooms, upper flat, gas range, shades, etc.; already; will decorate; reduced to $20; open.

WADE, 6417—Two flats, 4 rooms each, $7 per month; first month rent free. (4)

WADE, 6438—Three rooms, second floor; rent $10. (c5)

WELLS, 5519 and 5527—5-6 rooms, all conveniences; newly decorated; rent $21 to $22.50. (1)

WEST PINE BL., 3732—Most homelike flat in St. Louis, with or without garage, 5 large, light rooms, hardwood floors, hot-water heat; every modern convenience. Keys next door.

WHITTIER, 1704 N.—Three-room flat, gas, free phone, $11.00; open. (c70)

WHITTIER, 1702 N.—Three-room flat, bath, gas, free phone; only $12.50; open. Central 7727L. (70c)

WINDSOR PL., 3860A—6-room flat; bath and furnace; newly decorated; $23; keys first floor. (c)

2828A RED BUD AV.

Six-room flat, tile bathroom and porch; marble sink, furnace, fixtures, shades, screens; open every day.

FEDERAL INVESTMENT CO., 107 N. 7th.

5600A THEODOSIA AV.

Five rooms, bath, Dutch dining room, shades fixtures, screens, furnace; rent $22.

FEDERAL INVESTMENT CO., 107 N. 7th.

5 Rms. Bath, Garage, $42.50

6009 McPherson; elegant 5-room flat; brick garage, range, fixtures, refrigerator; $42.50.

GRACE & SONS, 100 N. 8th. (c60)

4 Rooms and Bath, $15

F.MEST IN THE CITY

4673A St. Ferdinand, 4 rooms and bath, $15; 4677A St. Ferdinand, 4 rooms and bath, $15, both contain fine baths, hot and cold water fixtures, screens, cabinet mantels; in perfect condition; open.

JUNIOR REALTY CO., 805 Chestnut st.

Elegant 3-Room Flat, $16.50

4299 Easton, near Pendleton; large 3-room flat, porcelain bath, fixtures; $16.50.

786 Euclid, 4 rooms, bath, fixtures; $20.

3650 Finkman, 3 rooms, fixtures; $12.50.

1930 Papin st., 3 rooms; $10.

1724 Preston pl., 4 rooms, bath; $15.

HOUSES.

3828 Cook, 6 rooms, bath, furnace; $25.

COLORED.

108 S. 11th, 2 large rooms; $7.

2341 Atlantic, 3 good rooms; $8.

1440 N. 7th, 5-room house; $10.

2947 Scott, 3 good rooms; $10.

GRACE & SONS, 100 N. 8th st. (c60*)

DWELLINGS FOR RENT

BARTMER, 5856—Beautiful 9-room home; hardwood floors, 2 baths, elegant fixtures, decorations, etc.; large lot, garage, stable, etc.; rent reasonable; open today.

ALBERT G. BLANKE, 803 Chestnut.(c6)

CARPENTER PL., 723—Seven rooms, gas, bath, furnace, fixtures, in good repair; $25; open. (c3)

COOK, 4569—Nine beautiful, light rooms; bath, furnace, fixtures, etc.; convenient to cars, schools, churches, etc.; open daily; rent $40.

ALBERT G. BLANKE, 803 Chestnut.(c6)

COTTAGE—For rent, with summer kitchen. Delmar 3940L. (c)

FRANKLIN, 1907—Eight rooms, modern, gas fixtures, screens and shades; rent $28; free till 10th. Yahlen, Central 5413R.

ODELL, 5338—Cottage, 5 rooms, unequaled attractive model plan; light, freedom; conveniences; neatness; garden.

LACLEDE, 4216—Cozy, modern 8-room dwelling, with reception hall, tile bathroom and all modern conveniences.

ELDREDGE-FARRAR, 218 Ligggett Bldg.(c7)

WEST END, 1212 (4600 Page)—Eight beautiful, light rooms; bath, furnace, fixtures, etc.; $30; open daily.

ALBERT G. BLANKE, 803 Chestnut.(c6)

FOR RENT

4206 Maryland av., modern 8-room dwelling, fixtures, shades; decorations to suit.

CLARK & WOMACK, 1004 N. 8th st.

Phones Main 596, Central 880.

4224 DELMAR AV.

Elegant 10-room dwelling; 2-story and attic, furnace, bath, etc.

CORNET & ZEIBIG, 719 Chestnut st. (c62)

FURNISHED FLATS. APTMENTS

AUBERT, 743—Second-floor flat, 7 rooms, bath and furnace heat, completely and well furnished, including rugs; $45 per month. Otto Tietjens, 724 Chestnut st.; Forest 365. (c)

FURNISHED FLAT—6 rooms or less; newly decorated; furnished complete for housekeeping. Cabany 276. (5)

FURNISHED FLAT—Young couple will share steam-heated furnished flat with another. Phone Monroe 1812R. (c5)

FURNISHED APARTMENT—Handsomely furnished 5-room apartment, for month or longer to responsible people; 4900 west. Forest 8803. (c4)

FURNISHED FLAT—4 rooms, plain, new and nicely furnished, to responsible party with references; West End; use bath, bed and table liner; china. Forest 4581R.

FURNISHED APARTMENT—Have lease on beautiful 6-room apartment, expiring very soon; would renew if can rent it furnished to responsible party for six months or longer, from June 1. Immediate response necessary. Box C-147, P.-D. (c*4)

FURNISHED APARTMENT—My completely furnished 6-room apartment, first floor, southern exposure; linen, silverware and out-door glass included; front and back yard; $70 per month; call 5531 Cabanne av., or Bell phone Forest 7344R. (c62)

Jefferson, 1216A N.—Neatly furnished 3-room flat, bath, ranges, free phone; only $4.50; open. (c69)

MISSISSIPPI, 1722—Three-room furnished flat; gas, bath, private; reasonable.

MORGAN, 4063—Two connecting front rooms, for light housekeeping; all conve.; phone.

PAGE BL., 4634—Nicely furnished 5-room flat, bath and reception hall; modern; reasonable; references exchanged. (2)

SEMPLE, 1411 — 3 beautifully furnished rooms; bath, toilet; all conveniences; West End. (c4)

UNION, 303—Third floor north; beautifully furnished apartment, 7 rooms, privilege renting two rooms.

WEST BELLE PL., 4217—Four-room apartment; comfortably furnished; first floor; reasonable; attractive; call at once.

FURNISHED HOUSES FOR RENT

FURNISHED HOUSE—Attractively furnished Westminster pl. residence. Phone Cabany 641. (c62)

BUNGALOW—For rent; 5-room, furnished complete, including fine piano, in Kenwood Springs, one mile northwest of Suburban Garden; to desirable couple, without small children; phone Delmar 3430X. (4)

APARTMENTS

CLARENDON, 1012—Between Cates and Cabanne avs., second floor, 4-room apartment. Forest 2747L. (c)

ETZEL, 5839—Apartment of 4 rooms, first floor, steam heat, janitor service; 6 months unexpired lease; rent $37.50; Cabany 4808. (6)

VON VERSEN, 5249—Apartment, new house, 6 rooms, bath, heat and janitor service; rent $45. See janitor. (c7)

WATERMAN, 5567—Six-room apartment, modern; $67.50 month; see Michael, 2603 Olive. Bomont 118. (c55)

4198 McPHERSON AV.

Very desirable 8-room lower apartment; steam heat, hot water, janitor service; refs. required; open every day. Main 393.

FEDERAL INVESTMENT CO., 107 N. 7th.

7-ROOM APARTMENT

4309 Maryland av.; beautiful 7-room apartment; hardwood floors and finish throughout; all modern conveniences; rent the lowest in the city for first-class apartment. See janitor or

J. I. EPSTEIN, 617 Chestnut st.

New 3-Rm. Apartment

1285A Hodiamont av.; hot-water heat, combination fixtures, window shades, tile bathroom, walls decorated, stepe and walks cleaned, ashes hauled, grass cut; rent $20 per month; open today.

WM. A. RUTLEDGE, 5246 Minerva av.

Call on Forest 1490. (c62)

VROOMAN APARTMENTS

McPherson and Taylor Avenues

Beautiful apartments in this modern, exclusive building, with every possible convenience; from 4 to 6 rooms; these apartments are open for inspection at all times. Address manager of building, Delmar 5120, Forest 6303, or

CHAS. F. VOGEL R. E. CO., Central 880 or Main 596. 106 N. 8th.

TO LET—BUSINESS PURPOSES

DELMAR BL., 6036—New stores, $25; offices, $12, $14; steam heat and janitor service included. (76x)

FRANKLIN, 2103—Large store; good for any business; 26x80; open.

OLIVE, 2326—Want druggist, jeweler, cigarist, gent's furnisher, dry goods, new fireproof building to be erected. S. e. corner Jefferson and Olive; particulars.

PAGE BL., 5618—Nice store, cheap rent; suitable for grocery. Inquire dry goods store, 5624 Page. (4)

SARAH, 2810 N.—Useful for any business; Delmar 4071J.

STORE—Large, new; rooms and stable; fine for any business. Box D-110, Post-Dispatch. (7)

STORES—Easton, corner Sheridan, fine, large, new; splendid business location; junction 4 streets. (c)

VINE ST., 109-11—New 3-story office building; elevator; rent only $55. R. B. Cherry, 717 N. 3d st. (5)

STORE FOR RENT

S. e. cor. Humphrey and Arkansas; good sized store, with 5-room modern flat above; hot-water heat; che

POST-DISPATCH'S DAILY RECORD OF MARKETS AND FINANCE

STOCK MARKET CLOSES WITH A SHARP RALLY

Leading Shares Show Small Gains for the Day; London List Quiet.

American Shares Are Irregular in the London Market.

LONDON, April 3.—Money was in good demand for repayment to the Bank of England today. Discount rates were steady.

Pending developments in the Balkans there is little incentive for fresh operations on the stock exchange and prices generally sagged for lack of support. The Continent sold in the afternoon and shipping shares were weak.

American securities opened weak with prices unchanged to a point lower. The market improved on covering before noon and most of the list ruled a fraction above parity. Later New York offerings caused another set-back and the closing was easy.

NEW YORK, April 3.—The stock market closed firm. Early losses were regained in the late session and the active shares got ½ to 1 point over the preceding close. Last prices were near the high point of the day.

The stock market was firm to a fraction higher in the early speculation today, following a steady range of values in London. Foreign houses have been buyers in this market for the past week on expectations of an early settlement of the Balkan war.

Domestic news was favorable. Crop reports from the winter wheat belt continue favorable and a record yield is promised unless unforeseen damage develops. Trade continues active and the future business outlook bright. Tariff revision is the one bugaboo in the speculative equation. Money continues firm.

New York Stock Quotations.

Reported daily for the Post-Dispatch by G. H. Walker & Co., 307 North Fourth street.

NEW YORK, April 3.

STOCKS.	Open	High	Low	Close
Am. Can Com.	35½	37¾	35¼	37½
Am. Can pfd.	98½	99½	98	99⅛
Amal. Copper.	73⅝	76½	73⅝	76
Am. C. & F. Co. com.	51½	51¾	51½	51¾
Am. Cotton Oil.	46	....	....	46
Am. Loco. com.	38	....	....	38¼
Am. Sm. com.	70⅜	71⅞	70⅜	71⅞
Am. Beet Sugar	32½	33⅛	32½	33½
Am. Sugar.	114	114	112½	113½
Am. Ice.	27½	27½	26⅝	27½
Am. Telephone.	132	....	....	132
Am. Tobacco.	244½	....	....	244½
Am. Tob. pfd.	103½	....	....	103½
An. Copper	38¼	39⅛	38⅛	39¼
Atchison com.	103	103⅝	102⅞	103⅝
Atlantic Coast L.	125	....	....	125
B. R. T.	91	91½	90⅝	91⅛
Baltimore & Ohio.	101	101⅝	101	101⅝
Canadian Pacific	236¼	237⅞	235⅛	237⅝
C. C. C. & St. L.	52⅞	....	....	52⅞
Central L. com.	26⅞	....	....	26⅞
Ch. M. & St. P. com.	111¼	113⅞	111¼	113⅞
Chicago Northwest	136	....	....	136
Chino Copper	41¼	42⅛	40¾	42⅛
Chicago G. W.	16	....	....	16
Colo. F. & I.	34⅞	36	34⅞	36
Con. Gas	134⅝	135	134½	135
Corn P. Ref. com.	11¼	11¼	11¼	11¼
C. & O.	71¼	71¼	70	71¼
Erie com.	28⅝	29	28⅝	29
Gen. Elec.	141	....	....	141
G. Northern pfd.	130	130⅝	129⅝	130⅝
I. C.	121	....	....	121
Int. Met. com.	17⅞	17⅞	17⅛	17⅞
Int. Met. pfd.	59⅞	60	59⅞	60
K. C. Sou. com.	25	....	....	25
K. C. Sou. pfd.	60	....	....	60
L. & N.	136½	136⅞	136½	136⅝
Lehigh Valley Ry.	161¼	162	160¼	162
Mexican Petro.	64½	67	64½	67
M. K. & T. com.	25⅞	27⅞	25⅞	27⅞
Missouri Pacific	38½	38⅝	38⅛	38⅝
M. St. P. & S. S. M.	137½	137½	137	137
Miami Copper	24¼	24⅝	24¼	24⅝
N. American	77⅞	79	77⅞	79
Nat. Lead com.	49⅞	....	....	49⅞
Nevada Con.	18	18⅛	18	18⅛
North Pacific	118	118⅞	117⅞	118⅞
N. Y. Central	106⅝	107½	106⅝	107½
N. Y. O. & W.	30⅝	31⅞	30⅝	31⅞
N. & W.	107⅞	107⅞	107	107⅞
Pacific Mail	25⅞	....	....	25⅞
Pennsylvania	118⅞	119	118⅝	119
People's Gas	114	114	113¼	113½
Pitts. Coal pfd.	28½	....	....	28½
P. S. Car com.	28	28	27½	28
Ray Cons.	19	19⅛	19	19⅛
Rep. I. & S. com.	26⅝	27⅛	26⅝	27⅛
Rep. I. & I. pfd.	86¼	86¾	86	86¾
Reading com.	162¼	166⅝	162¼	165⅝
Rock Is. com.	22¾	23	22	23
Rock Is. pfd.	38	38½	37½	38½
Sou. Pac.	101½	102⅛	101	102⅛
Sou. Ry. com.	26¼	26⅝	26	26⅝
St. L. & S. F.	18	18	17⅞	17⅞
St. L. & S. F. 2d pfd.	27½	27½	26¼	27¼
Tenn. Copper	36¼	36¼	36	36¼
Third Av.	38	38	37¼	37⅞
U. P. com.	153½	155⅛	152⅞	155
U. P. pfd.	86⅝	87⅛	86¾	87⅛
U. S. Rubber	67	67	64⅝	64⅝
U. S. Steel com.	62⅝	63⅛	61⅞	63⅛
U. S. Steel pfd.	108⅞	....	....	108⅞
Utah Copper	53½	54½	53¼	54½
Virginia-C. C.	36½	....	....	36½
Wabash pfd.	11¾	....	....	11¾
Westinghouse	66	66¼	66	66¼
Woolworth com.	91¼	93	91¼	93
Western Union.	70	....	....	70
Western Md.	41⅛	....	....	41⅛
Beth. Steel com.	36	....	....	36
Cal. Petroleum	48⅝	49⅝	48⅛	49⅝

Sales to noon, 162,700 shares.
Sales to 2 p. m., 221,600 shares.

DETAILED REPORT OF DAY'S WALL STREET TRANSACTIONS

NEW YORK, April 3.—Speculative Wall street turns its attention today to the expected tariff changes and although the stocks of companies most concerned were little affected the whole list felt the restraining influence of the near approach of the special session of Congress.

Floor traders attacked the list at various points and succeeded in bringing out some long stock, but recessions in most of the favorite issues were limited to moderate fractions. Rubber continued to go down, losing about 4 points. Bonds easy.

NEW YORK, April 3.—Opening prices of stocks presented few variations from yesterday's close. Union Pacific, Reading, Steel and Amalgamated were slightly higher. Denver and Rio Grande, the only stock to move more than a fraction, declined 1⅝.

Experimental selling by the bears disclosed little support for certain stocks. The whole list was then offered down. Rubber and Canadian Pacific fell 2 points. Chesapeake & Ohio declined 1⅝ to 70, the lowest of the year, and Reading yielded a point.

Pretty complete recoveries were made in the slow upward movement which set in after midday. Business, however, was limited mostly to the market leaders and showed progressive contraction as prices went higher. Rumeley rose 4 points on the publication of the annual report, which showed earnings of more than 10 per cent on the common.

Sugar Market Steady.

NEW YORK, April 3.—Raw sugar steady; Muscovado, 89 test, 2.95c; centrifugal, 96 test, 3.45c; molasses, 89 test, 2.70c.

HEADS STOCK EXCHANGE

J. H. Dieckman Is Elected President of St. Louis Body.

J. H. Dieckman, head of the brokerage firm of Wernse & Dieckman, was elected president of the St. Louis Stock Exchange at the annual meeting Wednesday. He served a former term as president of the Exchange several years ago. An organization meeting of the new officers and directors will be held next week.

The other officers elected were: Vice-president, Max Kotany; secretary, Clarkson Potter; treasurer, B. C. Jinkins; directors, W. M. Louderman, F. H. Semple, John Nickerson Jr., D. R. Francis Jr. and J. Herndon Smith.

MUSICAL

FOR SALE AND WANTED

$85 BUYS fine upright piano, with stool and scarf. SCHUBERT & MOXTER. 2007 Franklin. (c6)

$365 BUYS player piano; mahogany case; guaranteed; cost $600; little used; easy terms; music free. THE PIANO EXCHANGE, 1009 Pine st. (c6)

PIANO—For sale, Kimball upright, fine mahogany case; little used; for a few days only, $135; stool and scarf; payments. AEOLIAN HALL, 1004 Olive st. (c8)

PIANO—Almost new mahogany upright; beautiful tone; also household goods; very cheap. Call immediately. 4213 Washington. (c6)

CABINETS for player piano music rolls; Victrola records; music box disc at half price to close out this week. THE PIANO EXCHANGE, 1009 Pine st. (c6)

$367 BUYS fine 88-note player-piano, with 24 rolls of music; see this big value. KLEEKAMP BROS. PIANO CO., 3121-23 S. Grand av. (c7)

GET our prices of used pianos coming from St. Louis' best homes in exchange for new APOLLO player-pianos. CHICKERING grand pianos and KIMBALL player-pianos. KIESELHORST PIANO CO., Established 1879. 1007 Olive st. (c14)

PLAYER-PIANO—Standard, up-to-date, 24 rolls of music, bench and scarf; has had very little use. $245; see this player-piano before buying. AEOLIAN HALL, 1004 Olive st. (c8)

PEOPLE who do not live in St. Louis who wish to buy a slightly used piano at a reduced price should write to us for our list of bargains; we always have on hand several high-grade standard pianos that have come to us in exchange for player-pianos that we will sell at very low prices in order to move them quickly; right now we have a great number of these, ranging in price from $50 up; write us and we will send you a list of them. We will ship you a piano on 30 days' free trial; stool, scarf included; you can pay us for it on the monthly payment plan if you wish. CONROY PIANO CO., 1100 Olive st., St. Louis, Mo. (c8)

FRANK STELL BEST PLACE

To buy pianos and player-pianos; terms to suit; no interest. Lester pianos and player-pianos are best. 1414 N. 16th st. (c8)

LAUTER HUMANA BEST

Player-piano; one name, one grade; none better made; for sale only at KLEEKAMP BROS. PIANO CO., 3121-23 S. Grand. (c92)

KLEEKAMP BROS. PIANO CO.

See our immense stock of reliable, high-grade pianos; 100 to select from; world's best makes; all prices. Our location means a big saving to you. KLEEKAMP BROS. PIANO CO., 3121-23 S. Grand. (c83)

TALKING MACHINES

VICTOR VICTROLA—For sale, including 50 records, very cheap. Phone Forest 2733. (c2)

BARGAINS in all kinds of talking machines; including Victor, Columbia and Edison; prices as low as $5 and up; only 50c a week; these machines have been used, but not much; they were taken in exchange for high-priced Victrolas during the holidays. 1307 S. Broadway; open evenings until 9 p. m. Central 6872L. (c8)

UNLISTED SECURITIES

Reported by the Altheimer & Rawlings Inv. Co., 207 N. Broadway.

ST. LOUIS, April 3.

	Bid.	Asked.
Alaska Gold Mining	14⅝	14¾
Am. Zinc, Lead and Smelting com.	29	29⅝
Am. Zinc, Lead and Smelting pfd. (Guaranty Trust receipts).	128	132
Brown Shoe Co. com.	51	55
Doe Run Lead	62	68
Hart Schaffner & Marx com.	30	35
Ind. Brew. Co. 6 pct. bonds	40	45
do pfd.	....	4
Kaufman Dept. Stores Co. com	48	....
Manhattan Shirt Co. com.	....	70
*May Dept. Stores Co. com.	72	73
St. Joseph Lead	7	7⅛
St. L., Rk. M. & Pac. com	90	95
do pfd.	50	54
*do bonds.	77	79
Scruggs-Vandervoort-Barney 1st pfd.	86	95
do 2d pfd.	75	80
Tel. Securities Co. (par $10)	7	8
Utah Sec. Corp. 6 pct. notes.	85¼	86
do com.	19	19⅝
Willys-Overland Co. com.	57	60
Baden Bank	115	....
Broadway Savings Trust	155	....
Cass Avenue Bank	200	....
Central National Bank	108	112
Grand Avenue Bank	200	....
Gravois Trust Co.	140	145
Ill. State Trust, E. St. Louis	115	....
Missouri-Lincoln Trust Co.	14½	16
Savings Trust Co.	115	....
Union Station Bank	140	145
Wellston Trust (par value $50)	55	60

*Listed on the N. Y. Stock Exchange.

PREFERRED STOCKS.

Reported by the Altheimer & Rawlings Inv. Co., 207 N. Broadway.

	Rate.	Bid.	Asked
Avery Co.	7	90	100
Brown Shoe Co.	7	94	97
Eisenstadt Mfg. Co.	7	106	....
Emerson-Brantingham Co.	7	90	95
Hart Schaffner & Marx	7	93	....
Kaufman Dept. Stores Co.	7	98	....
Kolb Bakery Co.	7	97	99
Loveman, Joseph & Loeb.	7	100	101
Manhattan Shirt Co.	7	101	103
**May Dept. Stores Co.	7	100	104
Willys-Overland Co.	7	90	95

*Purchasers are required to pay accrued interest from last dividend date.
**Listed on the New York Stock Exchange.

World's Lard Stocks.

ST. LOUIS, April 3.—World's stock of lard, according to Fairbanks April 1, 169,680 tierces, or decrease of 29,805 for March, against an increase a year ago of 18,498 tierces, when the total stock was 349,837 tierces.

DOMESTIC EXCHANGE

Frederick T. Thorburn, 600 La Salle Bldg. quotes domestic exchange:

ST. LOUIS, April 3.

	Bid.	Asked.
New York	10c premium	15c premium
Chicago	5c discount	Par
Cincinnati	Par	5 premium
Louisville	25c discount	15c discount
New Orleans	35c discount	15c discount

COMMERCE STOCK FAIRLY STEADY ON LIGHT TRANSFERS

Price Gains a Point at $140.50; Fraction Securities Quiet.

ST. LOUIS CLEARING HOUSE.

	Clearings.	Balances.
Today	$17,069,713	$1,286,266
Last week	11,023,751	990,900
Increase	$6,035,962	$295,366

National Bank of Commerce gained ¼ of a point at the early session of the Stock Exchange Thursday, when it sold at $139.50 and $139.75 and closed with bids at the latter figure and sellers at $140. Commonwealth Trust was steady on bids at $90.75 and no offers, and Title Trust about unchanged at $72 bid. Other bank and trust shares were steady.

United Railways stocks showed a lack of demand and the 4s at $73.75 or steady figures were the only seller. The miscellaneous list was quiet, with International Shoe preferred stock at $105.50 the most active issue.

Brewery Association 6s had $98 bid without offers, on chances of a strike at the company's plants following a demand of employes for increased wages. Bonds were steady on the issues quoted.

National Bank of Commerce sold at $140 and $140.50 at the second session, and was wanted at the latter figure. Railways preferred was easy at $33.25 sales. Other issues were quiet.

Local Money Market.

Locally, rates have not veered in the least during the past few days. If anything, there has been a slight gain in inquiry for funds since April 1, but St. Louis banks and trust companies are buying very sparingly in commercial paper. With a tremulous financial position abroad discretion is still thought to be the better part of courage, and bankers have adjusted their viewpoints accordingly.

Reserve balances are not as heavy as they were at this time last year, but are still larger than at other central reserve points. Rates are from 5½ to 6½ per cent, with a good business at the midway rate on all datings. Collections are reported as poor in some sections.

APRIL 3, 1913—MORNING SESSION.
ST. LOUIS STOCK QUOTATIONS.

	Bid.	Asked.
Boatmen's Bank	....	229¼
Mechanics-American National	277½	281
Nat. Bank of Commerce	139¾	140
State National Bank	....	208
Bankers' Trust	....	275
Commonwealth Trust	90¾	....
Mercantile Trust	330	334
Title Guaranty Trust	72	73
United Railways com.	55	55¼
do pfd.	73¾	73¾
do 4s	....	....
Compton Heights 6s	100	....
Taylor Av. 6s	100	ample
Laclede Gas 5s	101¼	....
North American Co.	76½	76½
Kinloch Telephone 6s	104¼	....
do L. D. Tel. 5s	....	91¾
K. C. Home 5s ($100)	92¾	93¼
Lyn. Grove Brewery 6s	98	....
Nat. Candy 2d pfd.	....	76½
do com.	9¾	10¼
Uterine Band and Material	75	75½
International Shoe pfd.	....	105½
do com.	97	98
General Roof com.	70	....
St. Louis Rys. Assn. 6s	98	....

BETWEEN SESSIONS.

4 National Bank of Commerce at 139¾.
5 National Bank of Commerce at 139½.
$1000 United Railways 4s at 73¾.

MORNING SESSION.

30 International Shoe preferred at 105½.
5 International Shoe preferred at 105½.
10 National Bank of Commerce at 139¾.
10 National Bank of Commerce at 139½.
10 National Bank of Commerce at 139¾.
1 Union Sand and Material at 75.
5 National Bank of Commerce at 139¼.
$1000 United Railways 4s at 73¾.

AFTERNOON SESSION.
ST. LOUIS STOCK QUOTATIONS.

	Bid.	Asked.
Boatmen's Bank	....	229
Mechanics-American National	277½	281
National Bank of Commerce	140½	141
State National Bank	....	208
Bankers' Trust	....	275
Commonwealth Trust	90¾	....
Mercantile Trust	332¾	....
Mississippi Valley Trust	295	....
Title Guaranty Trust	72	73
United Railways com.	12½	13
do pfd.	38	38½
do 4s	73¼	73¾
Cass Av. & F. G. 5s	101	....
Taylor Av. 6s	100	....
Laclede Gas 5s	101¼	....
Kinloch Telephone 6s	104¼	105
Lyn. Grove Brewery 6s	....	119
K. C. Home Tel. 5s ($100)	92¾	93½
Ely-Walker D. G. 2d pfd.	....	80
Hydraulic P. B. com.	3¼	....
Nat. Candy 2d pfd.	....	76½
Nat. Candy com.	9¾	10¼
Union Sand & Material	75	75¼
International Shoe com.	97	98
do pfd.	....	105½

AFTERNOON SESSION.

10 Mercantile Trust at 335.
2 National Bank of Commerce at 140.
5 National Bank of Commerce at 140½.
10 United Railways preferred at 38.
10 United Railways preferred at 38¼.
5 United Railways preferred at 38¼.

NEW YORK BOND SALES

6,000 N. Y. City Ry. 5s	at	59
5,000 Nor. Pac. 4s	at	96½
2,000 Int. Met.	at	79
3,000 P. L. Lor. 5s	at	98⅛
5,000 Marine 4½s	at	84
6,000 R.	at	84¼
2,000 M. K. & T. rfg. 4s	at	84¼
1,000 Penn. cv. 3½s, 1915	at	96½
3,000 Union 4s	at	96⅝
5,000 Pub. Service of N. J. 5s	at	92
3,000 N. Y., N. H., Hart. 6s	at	121¼
10,000 So. Pac. rfg. 4s	at	91¾
20,000 St. Paul cv. 4½s	at	103
5,000 B. R. T. 4s	at	89⅞
2,000 So. Ry. 4s	at	77⅞
4,000 Norfolk 5s	at	96½
5,000 Nat'l Enamel 5s	at	91
3,000 L. & N. 4s	at	95¼
3,000 B. & O. 4s	at	95¾
6,000 Oregon S. L. 4s	at	92
4,000 Wabash 4s	at	80
4,000 C., B. & Q. 4s	at	95½
5,000 Lack. Steel 5s, 1915	at	95
15,000 B. R. T. 4s	at	89⅝
3,000 Lake Shore 4s	at	91½
2,000 St. P. cv. r. f. pd. 4½s	at	103
1,000 R.	at	94¼
2,000 B. & O. S. W. 3½s	at	88½
2,000 Third Av. new 4s	at	80⅝
5,000 Dep. Steel 5s, 1940	at	90½
1,000 N. Y. City 4½s	at	96⅝
10,000 Penn. cv. 3½, 1915	at	96⅝
10,000 N. Y., N. H. & H. 6s	at	121¼
9,000 N. Y. City Ry. 5s	at	59
6,000 Wabash 4s	at	79¾
5,000 C., B. & Q. 4s	at	95⅝
5,000 R. & O. cv. r. f. 4½s	at	95⅝
10,000 Int. Met. 4½s	at	79
5,000 N. Y. Cen. 3½s	at	85
1,000 Johnson 4s	at	96
2,000 Rock Island 4s	at	63¾
3,000 M., K. & T. 4½s	at	84
3,000 Erie 4s	at	83½
4,000 U. S. Steel 5s	at	101
12,000 Lake Steel, 1950	at	75
5,000 Beth. Steel rfg. 4s	at	83
5,000 Int. Met. 4½s	at	79
3,000 Atch. 4s	at	95¾
2,000 Un. Ry. Frisco 4s	at	62½
2,000 C. & O. cv. 4s	at	90¾
5,000 Cen. Leather 5s	at	94¾
2,000 R. I. rfg. 4s	at	84⅞
6,000 Wabash 4s	at	79¾
1,000 Nor. Pac. 4s	at	95½
6,000 Oregon Short 4s	at	92
3,000 C., B. & Q. 4s	at	95¼
5,000 N. Y., N. H., Hart. 6s	at	121½
2,000 N. Y. City Ry. 5s	at	59
7,000 Denver rfg. 4s	at	80
1,000 U. S. Rubber 4½s	at	100
2,000 Nor. Pac. 3s	at	66⅞
8,000 West Maryland 4s	at	69
1,000 Lake Shore 4s	at	91¼
5,000 B. R. T. 4s	at	89¾
5,000 St. P. 4s	at	96½
1,000 So. Pac. cv. 4s	at	89⅞
5,000 N. Y. City Ry. 5s	at	58⅞
1,000 N. Y. Tel. 4½s	at	96⅞
1,000 Wis. Cen. 4s	at	90½
1,000 St. P. cv. 4½s	at	103
1,000 R. I. rfg. 4s	at	84⅞
4,000 St. P. cv. R. F. P. D. 4½s	at	102⅞
4,000 B. R. T. 4s	at	90
6,000 B. R. T. 4s	at	89⅞
12,000 R. & O. cv. R. F. P. D. 4½s	at	95½
4,000 R.	at	95⅞
2,000 Int. Met. 4½s	at	79
6,000 A. C. F. 5s	at	98⅞
6,000 Am. cv. T. 5s	at	103¾

Bank of England Makes a Loss in Cash Reserves.

LONDON, April 3.—The weekly statement of the Bank of England shows the following changes: Total reserve, decreased £1,013,000. Circulation, increased £775,000. Bullion, decreased £237,837. Other securities, decreased £4,941,000. Other deposits, decreased £981,000. Public deposits, decreased £5,026,000. Notes reserve, decreased £932,000. Government securities, increased £2,000. The proportion of the bank's reserve to liability this week is 41.85 per cent; last week it was 39.66 per cent.

Marriages, Births and Deaths.

MARRIAGE LICENSES.

Morris Muschany ..... Howell, Mo
Nell Keithly ..... Hamburg, Mo
Edward Cain ..... 2120 Adams
Sylvia Mathes ..... 2413 N. Broadway
Tracy Peters ..... Bowling Green, Mo
Ora Lowry ..... Bowling Green, Mo
David Poley ..... 4704 Easton
Jennie Wagner ..... 3606A Kossuth
Yezza LaDell Sanderson ..... Houston, Miss
Lydia Elizabeth Michaelis ..... 4242 Warne
Herman J. Plegge ..... 4315 John
Ida M. Perrin ..... East St. Louis, Ill
Frank B. Baecker ..... Canaan, Mo
Ida Hegeman ..... East St. Louis, Ill
Joseph L. Kiser ..... Poplar Bluff, Mo
Octa B. Ivy ..... Piedmont, Mo
John F. Krudwig ..... 3732 Cook
Lexie I. Montgomery ..... 218 N. Cardinal
Ralph O. Cheatham ..... 4442A Kennerly
Sarah E. Guy ..... 4436 Cottage
Wm. S. Jones ..... 3916A Ashland
Myrtle E. Neibert ..... 4418 N. 20th
Howard Haynes ..... 6311 Westminster
Mary Katherine Guthrie ..... 3400 Humphrey
Charles McQuoid ..... 6155 McPherson
Julian Bell ..... 4000 Finney
Frederick J. Hofmann ..... 1241 Blackstone
Cecil Wright ..... East St. Louis, Ill
Aug. G. F. Tilker ..... 3929 West
Mrs. Mamie A. Meier ..... 1104 E. John
Samuel Hopper ..... 2621 Cozens
Estella Travis ..... 4296 Garfield
John Dadas ..... Ziegler, Ill
Mabel Taylor ..... Ziegler, Ill
Elmer R. Anderson ..... 2208 Indiana
Lydia Fawkins ..... 3707 Shenandoah
Sidney Wright ..... 3824 Theodosia
Josephine Zachar ..... 2113 Menard
Conrad F. Meyer ..... 3879 Sarpy
Minnie F. Sutter ..... 4340 Chouteau
Vern Blankenship ..... Mulberry Grove, Ill
Mabel G. Smith ..... Mulberry Grove, Ill
George H. James ..... Commercial Hotel
Ida B. Pruitte ..... 4300 Lindell
Charles H. Norris ..... Pullman Hotel
Mae Harbaugh ..... 4052 Delmar

Solid Gold Wedding Rings, $3 to $25. JACCARD'S, Broadway, cor. Locust.

Belleville Marriage Licenses.

Robert D. Dalzell ..... Pittsburg, Pa
Winifred Batis ..... Carthage, Mo
Harry Hill ..... Tilden, Ill
Edith M. Wilson ..... Marissa, Ill
William Schwessig ..... Belleville
Emma Ehret ..... Belleville
Edgar Bremer ..... Smithton, Ill
Amelia Schaeffer ..... Smithton, Ill

BIRTHS RECORDED.

P. and R. Jovanovic, 1206 Chouteau; girl.
C. and L. Gruetemeyer, 4436 N. 14th; girl.
L. and E. Kaplan, 2724 Dickson; girl.
W. and E. Doyle, 2845 Victor; girl.
F. and G. O'Fallon, 1116 Victor; girl.
F. and M. Crow, 817 S. 9th; girl.
E. and R. Kuhs, 406 Christian; girl.
U. and P. Cade, 500 S. Garrison; girl.
J. and C. Hellberg, 4327 Garnett; girl.
H. and E. Gonter, 3964 Flad; girl.
A. and E. Zaruba, 1816 S. 12th; girl.
J. and M. Lilly, 7514 Bayard; girl.
T. and J. Houser, 5621 Minnesota; girl.
P. and K. Duffy, 4011 Maffitt; girl.
J. and M. Deming, 2606A Howard; girl.
L. and M. Wayman, 3968A Connecticut; girl.
H. and M. Matthews, 3941 Lindell; twins; girls.
R. and B. Bennett, 3675 Castleman; boy.
J. and B. Lavin, 4813 Easton; boy.
H. and G. Condit, 408 Christian; boy.
C. and F. Koenemann, 3941 Indiana; boy.
W. and A. Union, 1126 Ferry; boy.
S. and I. Elsen, 1909 Franklin; boy.
A. and A. Graves, 4820 Siegel; boy.
J. and N. Breman, 1888 Division; boy.
A. and N. Light, 4051 Cleveland; boy.
R. and M. Meyers, 2300 S. 11th; boy.
J. and J. Burgdorf, 8206 N. Broadway; boy.
A. and B. Meeder, 2842 Lemp; boy.
A. and J. Nienstroer, 1924 Salisbury; boy.
E. and M. Whitney, 4316A St. Louis; boy.
J. and M. Provozek, 1933 Lami; boy.
J. and M. Greve, 3607 Bingham; boy.
J. and N. Martin, 1444 O'Fallon; boy.
A. and N. Capra, 2831 Franklin; boy.
P. and B. Finnegan, 5382 Cote Brilliante; boy.
G. and N. Roberts, 3946 Blaine; boy.
G. and C. Taylor, 3947 Florissant; boy.
J. and M. Rodebaugh, 1325 N. 14th; boy.
W. and B. Finks, 4752A Greer; boy.

BURIAL PERMITS.

L. F. Hammond, 46, 1015 Forest; carcinoma.
Cecil Clarke, 40, 4383A College; pneumonia.
Ferdinand Hesel, 91, 3341 Texas; angina.
A. T. Chambers, 43, 4227 Eichelberger; paralysis.
W. L. Thurman, 5, 4059 Loraine; diphtheria.
Adam Linck, 53, 2929 Virginia; heart disease.
W. Jackson, 80, 1711 Edward; tuberculosis.
W. Rice, 56, 2301 S. 7th; accident.
Chas. Meyer, 48, 3745 Marine; phthisis.
M. Hawkins, 66, 1307 Mason; pneumonia.
J. Bowen, 85, 4100 West Belle; sclerosis.
A. Richert, 62, 2589 North Market; carcinoma.
T. T. Leach, 54, 5338 Ridge; nephritis.
J. T. Greeley, 58, 2409 N. 14th; pneumonia.
Elix Schulz, 43, 705 N. Channing; empyema.
Mary Spring, 18, 4000 Lawton; carcinoma.
Claude Gowar, 12, 612 Hickory; nephritis.
O. E. Swenson, 30, 4359 Swan; pneumonia.
J. Gavigan, 70, 4387 Farlin; heart disease.

COTTON IS IRREGULAR ON A LIGHT TRADE

NEW YORK, April 3.—The cotton market opened steady at an advance of 2 to 4 points in response to reassuring reports as to the financial condition in Germany and to prospects for unsettled weather in the belt. Prices worked up another point or two right after the call, but there was enough realizing on the advance to cause some irregularity.

Cotton—Spot closed quiet; middling uplands, 12.60c; middling gulf, 12.85c. No sales.

Selling of May against purchases of July gave the market a very unsettled appearance late in the day and May lost about 7 points of its recent premium. The general list sold about 3 to 6 points net lower, but July and later months were steadier by covering at the decline. Final prices were irregular.

NEW YORK FUTURE CLOSE.

	Closing Yesterday.	High.	Low.	Close.
Jan.	11.55@56	11.58	11.54	11.54@55
April.	12.35@38	12.39	12.32	12.35@40
May.	12.26@27	12.30	12.14	12.15@16
June.	12.14@16	....	....	11.91@13
July.	12.12@13	12.17	12.08	12.09@10
Aug.	12.01@03	12.04	11.97	11.98@99
Sept.	11.94@96	11.96	11.92	11.91@92
Oct.	11.56@57	11.60	11.52	11.51@52
Dec.	11.58@59	11.62	11.52	11.57@58

St. Louis—Tone of market, quiet, unchanged. Sales, 275 bales. Ordinary, 9¾c; good ordinary, 10¾c; low middling, 11¾c; middling, 12¼c; good middling, 12⅝c; middling fair, 13¼c; tinges, ¼c to 1c off from white.

RECEIPTS AT PRINCIPAL POINTS.

Galveston—8478 bales, against 5996 last year.

New Orleans—3111 bales, against 3292 last year.

Mobile—450 bales, against 287 last year.

Savannah—2328 bales, against 3232 last year.

Charleston—705 bales, against 839 last year.

Norfolk—505 bales, against 2300 last year.

Houston—2449 bales, against 5761 last year.

Memphis—901 bales, against 2296 last year.

Net receipts at all United States ports for six days were 84,583 bales, against 74,169 bales last week and 129,576 bales in 1912.

Exported, 102,334 bales, against 211,350 in 1912. Stock, 708,730 bales, against 882,260 in 1912.

Total receipts from Sept. 1, 1912, to date, 8,673,383 bales, against 10,939,486 bales for the corresponding period the year prior.

LOCAL WAREHOUSE STATEMENT.

Stock on hand Sept. 1.	This Year.	Last Yr.
Net receipts since Sept. 1	61,160	118,220
Net receipts today	....	586
Net shipments since Sept. 1	34,800	96,729
Net shipments today	....	14
Stock on hand	30,288	24,140
Gross receipts today	536	4,602
Gross receipts since Sept. 1	493,304	542,414
Gross shipments today	536	4,120
Gross shipments since Sept. 1	466,953	512,602

LIVERPOOL, April 3.—Cotton—Spot moderate business done; prices unchanged; cotton middling, fair, 7.56d; good middling, 7.21d; middling, 6.96d; low middling, 6.33d; good ordinary, 6.49d; ordinary, 6.1d. Sales, 8000, including 600 for speculation and export and 6800 American.

LIVESTOCK.

—Comparative receipts table.

	Today.	Week Ago.	Year Ago.
Cattle	1,500	2,500	1,469
Hogs	10,000	5,200	5,519
Sheep	1,800	2,800	2,226
Horses and mules	50	300	500

NATIVE CATTLE—The run was light, totaling 1575 head. Steers were steady to a dime lower, with receipts consisting of two or three the week's high point. Cows, heifers and bulls sold readily at good, steady prices. An active demand for stock cattle prevailed. There was no further decline noted in the calf market.

BEEF AND BUTCHER STEERS.

No.	Av.	Price.	No.	Av.	Price.
10	1366	$8 60	2	1330	$8 40
2	995	8 35	6	820	7 75
2	950

COMIC DAILY POST-DISPATCH PAGE

S'MATTER POP?

(Cruel to add another baffling mystery to those that bewilder a small boy!)

Drawn for the Post-Dispatch By C. M. PAYNE

HOME WANTED

(Tags has suffered many disappointments; but, being an incurable optimist, he still has hope.)

Drawn for the Post-Dispatch By CLAIRE VICTOR DWIGGINS

MARCUS, THE BOARDING HOUSE GOAT, MEETS THE MAN FROM MEXICO

Drawn for the Post-Dispatch By LAWRENCE SEMON.

then the Gook takes it from her.

One morning my pal Harry was out shooting for Gook. There on the mountain side he spied two Gooks with bloodshot eyes—they hadn't been home. He took his rifle—rifle—I mean his rifle—and was just in the act of pulling the trigger when out from the jungle sprang a horde of savages with wild and warlike cries of "Whoops."—my dear, it was awful. Harry held them at bay, but one underhanded little native crept upon Harry from behind and clipped him upon his mental bean with a Butterfly wing.

For three and a half years Harry lay unconscious on a bed of cactus, and one morning when he was getting better the native maid Alfoona, brought him his breakfast on a tray of palm leaf. The breakfast consisted of a humming bird's tongue, two sardines rampant and, what do you think? Are you listening to me? What do you think was on the tray? A bunch of white violets. My pal reached out for the violets and simultaneously Gregory, the pet goat, broke loose from its moorings, and butted into the room. It butted into the maid, butted into the breakfast, upset the contents and butted into the violets, took one sniff at the violets and passed away into utmost confusion.

Now, Diane, how could I possibly bring you round a bunch of noxious weeds like that when they are liable to get anybody's goat?

Why Scotsmen Succeed.

"JOHNNY, dear," said the visitor. John McTurk turned around while the family cat rescued her tail from his grubby fist.

"Now that you are going to school," continued the visitor, "I want to ask you a little question. How many marbles would you get if I gave you twenty, to be divided between you and Andrew McDonald?"

Johnny thoughtfully rubbed the point of his nose where the cat had scratched him.

"I dinna ken," he said.

"Come, come," said his elder. "How's that?"

"Well, ma'am," said Johnny, "ye see, it's a' according. If ye gie me them when we're both here, we'd hae ten apiece. If Andrew was here and I wasna I'd only hae about five. But if I were to get them when Andrew wasna here I dinna ken whether he'd hae ony at a'."—London Tit-Bits.

COMIC PAGE VAUDEVILLE

HUNTING THE GOOK

Victor Morley's amusing nonsense in "The Quaker Girl." (Olympic, April 6).

Nonsense is rare anywhere nowadays, unless it is in politics. Even musical comedy is barren of it. One of the most amusing pieces of sheer nonsense heard upon our stage since Lord Dundreary talked of "Tham," is the explanation that Mr. Morley as Tony in "The Quaker Girl," gives the actress Diane for his negligence in not supplying her with white violets. To her angry expostulations he replies:

THIS just goes to prove to you how a trifling little incident when drifting on the stream of circumstances becomes lost in an ocean of salt. When I left this establishment I turned quickly to the right and a voice cried "Hey." Well, I didn't want any, but I turned around to see who it was, and I gazed into the blue orbits of a nut. I said to him: "Why, if it isn't Harry"—and it wasn't. Then I looked again and found it was an old pal of mine from College whom I hadn't seen for—oh, oh, for longer than that. And he said: "Where have you been, Tony?" And I said, "I've been at the Embassy. Where have you been?" He said: "It's a long story, let's go somewhere and have a little cup of tea."

So we walked down the street side by each until we came to a little tea shop and we walked in, and putting our feet on the rail—I mean footstool—we started to talk over old times. And one thing brought up another, it did, and it appears that five years ago my pal Harry had been sent by the Government to a little peninsula—nearly surrounded by water—a little peninsula called Iffefulvia—a little place noted for its cemeteries. Everybody's dying to go there.

VICTOR MORLEY

He was sent there to collect a rare species of feather. He wanted to make good with the Government. He wanted to tickle the Government to death. To get the feathers, however, he had to capture a little thing upon which the feathers grew—a little beast—when I say beast I mean a half bird and half fish. A little fellow called the Wild Gook. Its a very dangerous thing ever trying to catch anything wild. Did you ever hear about the farmer?

The farmer was sitting upon his stoop one night after supper and a man came up and said: "I want a job." The farmer said: "I can't give you a job tonight, but you go upstairs to bed and I'll give you one in the morning." At half past 3 in the morning the farmer knocked at the man's door and said: "Get out of here. Get out into the fields and cut some oats." The man said: "What time is it?" And the farmer said: "Half-past 3 in the morning." The man said: "Are they wild oats?" The farmer said: "No." So the man said: "Why creep up on them in the dark?" That's just to prove to you the difference between the Wild Gook and the Wild Oat.

Have you ever seen a Gook? Do you mean to sit there in your sylph-like majestic form and tell me you've never been vis a vis with Gook? Well, I'll tell you. A Gook is an animal that has a large octagonal-shaped head, with only one hair. It has one eye—a swivelled orbit in the center of the forehead, no nose and underneath that a small mouth. The mouth contains one tooth, a triangular molar. The experts say that the prettiest sight in the world is to see a Gook spike an onion. On the chest are the Government feathers. A little island of feathers surrounded by nature. The Gook has six chins and from the lower chin falls in abundance a beautiful set of drooping chinlash. This chinlash is a natural protection against the enemy. The chinlash falls over the feathers, thus hiding them from the danger of the foe.

The Geek—I mean Gook—or, I forgot to tell you the Geek in private life is Mrs. Gook. The Geek is exactly the same as the Gook with the exception of the feathers, but owing to the chinlash it is almost impossible to tell the difference between them. The native hunter—he has a way—he goes out into the dead of night and charms a snake from the earth called the Coovie—a little snake about 16 inches long. He holds it by the poisoned fang between the Geek and the Gook and if the Gook takes it then he knows that it is the male, but if she takes it,

Stories St. Louisans Tell

CUSTOM OF THE CUSTOMERS.

JOSEPH P. METHUDY, while a candidate for re-election to the House of Delegates from the Fifteenth Ward, told this story to illustrate how uncertain appreciation of public service might be:

"Recently a woman came into the store to thank me for delivering some telephone messages to a woman in the neighborhood for her. She said:

"'I told Mrs. S. I thought it was fine to live near a druggist who so willingly carried telephone messages; but,' she said, 'Well, he ought to. I buy all of my postage stamps of him. So I thought I ought to come and thank you.'"

Diamonds

will continue to interest the public as long as time endures. The reason is quite obvious. They have proved themselves a most excellent investment for idle funds, as the cost is constantly advancing and in addition to this, their fascinating beauty gives to them a charm which is highly appreciated by people of good taste and refinement.

Pendant
Wrought of 14-k. gold and set with 22 pearls and a sapphire; complete, $18

Gentleman's Ring
of rose finish; gold, heavily carved and set with 3 fine white diamonds .. $125

This graceful Pendant is wrought of platinum and set with a diamond, sapphire and 3 pearls. Price with platinum chain $44

This dainty lady's watch has a 14k. solid gold case, correctly fitted with a very high-grade American-made movement, with 17 jewels; price is..... $37

Hess & Culbertson

"The Most Favored Jewelry House in St. Louis"
Seventh and St. Charles

Swope's $5 Special

Every man interested in securing a smart, well wearing Shoe at a most conservative price should view our immense display of $5 specials.

They come in every wanted model and leather — tan and black; custom, English and conservative styles.

The Swope $5 Special is the utmost value obtainable at the price.

The Model Illustrated

Is our custom style, with flat forepart; close set edge; moderately narrow toe. An unusually clever model — black or tan—$5.00.

Swope Shoe Co.
OLIVE AT 10th ST.